Elizabeth II Is Sixth Woman In History To Ascend The British Throne

MARY I
1553—1558

ELIZABETH
1558—1603

MARY II
1689—1694

ANNE
1702—1714

VICTORIA
1837—1901

ELIZABETH II
1952—

Weather: Cloudy, Intermittent Rain
Details On Page 5

Victoria Daily Times

The Home Paper
Telephone B 3131

VOL. 119, NO. 32 ** VICTORIA, B.C., THURSDAY, FEBRUARY 7, 1952 —20 PAGES PRICE DAILY 7 CENTS SATURDAY, 10 CENTS

Queen Home To Fulfil Sad Duties

New Sovereign Hailed; B.C. Pays Allegiance

With heavy hearts Victoria and British Columbia, in scenes duplicated everywhere throughout the Commonwealth, today went about the business of paying allegiance to a new monarch.

Canada's official accession ceremonies for Queen Elizabeth II took place in Ottawa today—in advance of her formal proclamation as Queen in Britain Friday.

Government authorities said this was done because each Commonwealth country may decide for itself when to hold the observance. Elizabeth became Queen immediately on the death of the King.

The cabinet promptly drafted the proclamation shortly after noon Wednesday, and it became official later in the afternoon when signed by Chief Justice Thibaudeau Rinfret, administrator.

Guns Mark Accession Of Queen

First observance of Accession Day was the firing of a 21-gun salute at the Causeway at noon by the Royal Canadian School of Artillery, and the simultaneous salute by the six-inch guns of H.M.C.S. Quebec in Juan de Fuca Strait.

Flags dipped to half-staff with the news of the King's passing, and at sunrise today rose only half way.

At noon they went to full-staff as the salutes were fired in Ottawa and all provincial capitals to mark the accession of 25-year-old Elizabeth as the first British Queen in half a century.

Friday the flags will go to half staff again and will remain there until the day of the King's funeral Friday, Feb. 15. That day will be a national day of mourning in Canada and artillery will fire 56 rounds—one a minute—for each year of the King's life. Canada will also observe the same period of official mourning proclaimed for Britain, probably six months.

Lieutenant-Governor Clarence Wallace and the B.C. Cabinet will swear allegiance to the new Queen in the very near future, with the date of the ceremony to be set by Government House on receipt of instructions from Ottawa.

The Lieutenant-Governor's oath probably will be administered by Chief Justice Gordon McG. Sloan.

It is understood Cabinet ministers are not required by law to take a new oath, but they have expressed a desire to do so as a mark of respect to the new Queen.

The Federal Government requires that all its appointees take new oaths.

Education Minister W. T. Straith has announced that schools throughout British Columbia will remain open on the day of the King's funeral.

Appropriate ceremonies for the students will be held that day.

Clergymen are expected to participate in these school observances.

Schools were closed Wednesday in B.C. in mourning of the King's death.

Meanwhile, a sadly bereaved people continued to pour forth condolences to the King's family.

A message from the provincial government read as follows: "The government of British Columbia has learned with profound sorrow of the death of His Majesty King George VI, and extends to the Queen Mother Elizabeth and to the members of the Royal family the deepest sympathy of the people of this province."

Mayor Claude Harrison today said the death of King George marked the close of a "reign of a very fine gentleman. He stuck it out all during the war despite the blitz and buzz bombs. He was one of the bravest men I have ever heard of."

Mr. Justice J. A. Robertson, on behalf of the B.C. Court of Appeal, paid respects at a brief memorial ceremony Wednesday to the late King, and at the same time canceled appeal hearings for the day.

Churches Pay Tribute To King

A tribute was paid today by the Roman Catholic Diocese of Victoria.

"The reign of George VI, beset with sad and difficult events, stands out gloriously because of his unflinching regal character in the face of more than one unprecedented crisis.

"His Excellency the Bishop of the Roman Catholic Diocese of Victoria, his priests, and all the faithful of the diocese, join their prayers with all loyal subjects of the Royal family in their hour of trial and for the good estate of Queen Elizabeth II on her accession to the throne."

All Protestant denominations of the city were represented Wednesday night at a memorial service in Metropolitan United Church. The Moderator for Canada, Rt. Rev. C. M. Nicholson, suggests that all United Churches hold special memorial services on the day of the King's funeral.

"The King's courageous and steadfast leadership, and loving regard for his people, endeared him to us as few have done before," Reeve Joseph W. Casey said for the people of Saanich.

In Esquimalt, Reeve A. C. Wurtele said "residents of this old naval and garrison municipality received the word with profound regret. They are glad in the knowledge that he passed away without pain, and was spared a long and lingering illness."

Organizations all over the city suspended business Wednesday as a mark of respect to the late monarch.

All municipal halls were closed for the day, meetings were canceled, and delegates to the Victoria and District Trades and Labor Council stood in silent tribute for one minute.

A.C. & W. Unit, 2455, R.C.A.F., has cancelled its valentine and anniversary party scheduled for Feb. 14 at Lougheed's Banquet Hall.

A special documentary program on the reign of King George will be carried tonight at 8.30 over CBU, which will include first-person accounts by men who met him. Prime Minister Churchill's address to the Commonwealth on the death of His Majesty will be re-broadcast at 10 tonight on CJVI.

DUKE TO SAIL FOR LONDON

The Duke of Windsor will sail from New York today for London, where he will attend funeral services for his brother, the late King George VI.

He was accompanied to New York by the Duchess of Windsor, who is remaining at home in the United States.

Pearson May Represent Canadians

LONDON, Feb. 7 (CP) — External Affairs Minister Lester B. Pearson of Canada arrived by air from Canada today to attend meetings relating to the North Atlantic Treaty council session at Lisbon Feb. 16.

He said on arrival he does not know whether he will be able to attend the King's funeral, to be held Feb. 15.

The implication that he might attend the funeral, even if it were held only a day before the scheduled opening of the Lisbon meeting, left open the possibility that the conference might be postponed twice. It was originally scheduled to get under way Feb. 2.

In The TIMES

	Page
Bridge	14
Brock	4
Classified	14
Comics	18
Editorial	4
Entertainment	17
Financial	7
Hodges	2
Penny Saver	12
Radio and TV	15
Sport	8 and 9
Walker's It's My View	8
With the Forces	6
Why Grow Old	12
Women's Pages	12 and 13

Proclamation

Text of the Proclamation to be read throughout the Commonwealth to proclaim the accession to the throne of Queen Elizabeth.

Whereas it hath pleased almighty God to call to His mercy our late sovereign lord King George, the Sixth, of blessed and glorious memory, by whose decease the crown is solely and rightfully come to The High and Mighty Princess, Elizabeth Alexandra Mary, we therefore Lords Spiritual and Temporal of this Realm being here assisted with these of His Late Majesty's Privy Counsellors, with representatives of other members of the Commonwealth, with other Principal Gentlemen of quality, with the Lord Mayor, Aldermen and Citizens of London, do now hereby with one voice and consent of tongue and heart publish and proclaim The High and Mighty Princess Elizabeth Alexandra Mary is now, by death of our late sovereign of happy memory, become Queen Elizabeth II by the Grace of God, Queen of this Realm and all her other Realms and Territories, Head of the Commonwealth, Defender of the Faith, to whom her Lieges do acknowledge all faith and constant obedience with hearty and humble affection; beseeching God by whom Kings and Queens do reign to bless The Royal Princess Elizabeth II with long and happy years to reign over us. God Save The Queen.

1,000,000 Expected To File Past Bier Before Monarch's Funeral On Feb. 15

LONDON, Feb. 7 (Reuters)—King George VI will be buried Friday, Feb. 15, it was officially announced tonight.

The coffin will be brought to London Monday and the lying-in-state will be Tuesday, Wednesday and Thursday of next week.

Meanwhile at the Royal estate of Sandringham, where the King died peacefully in his sleep yesterday morning, silent, sorrowing carpenters sawed, hammered and fitted the coffin from a great oak tree, felled months ago on the estate where he was born and died.

The body of the monarch, dead at 56 after years of strain and illness, will lie in state for three days in the grey, 16th-century Sandringham church where he worshipped every Sunday.

After lying in state at Sandringham and in London, he will be buried from St. George's Chapel at Windsor Castle next week.

Work has begun on a catafalque, or raised dais, on which the body of the King will lie in state in centuries-old Westminster Hall. More than 1,000,000 Britons will file through the vast, cold stone hall to pay their last respects.

In the dead King's room a dim light glowed all night. The body is expected to be taken in a simple procession to Wolferton station, two miles away, for its train journey to London.

The widowed Queen Mother Elizabeth and Princess Margaret prayed by his bedside in the evening.

Comforting them were the Bishop of Norwich and the Duke of Gloucester.

Through the night, saddened villagers and farmers and their wives and children stood silently before the great gate.

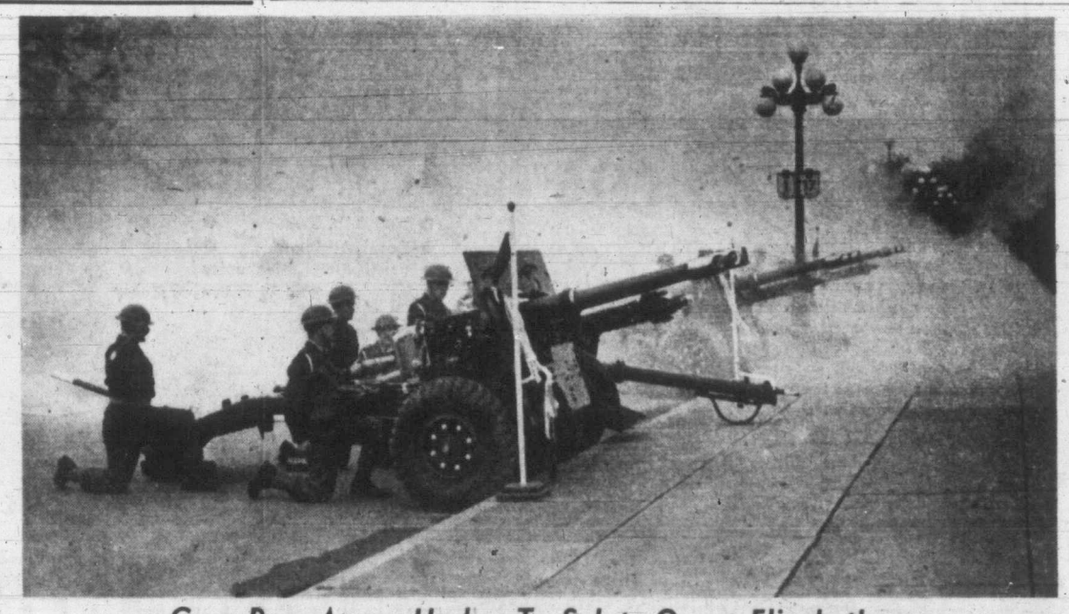

Guns Roar Across Harbor To Salute Queen Elizabeth

At noon today a 21-gun salute was fired from the Causeway over the Inner Harbor to mark ascension of Queen Elizabeth to the throne of Britain. The same battery from Royal Canadian School of Artillery which fired the salute for arrival of Elizabeth and the Duke of Edinburgh on their visit to Victoria last October manned field pieces, under command of Capt. J. F. Reeves. The King's coat of arms on field pieces was blacked out. A 56-gun salute will be fired the day of the funeral. (Times photo.)

Elizabeth, Face Calm, Met By Heads Of State

LONDON (BUP)—Queen Elizabeth II, dressed in black but showing no other sign of her sorrow, arrived home today to assume the British throne.

The arrival of the girl who went away a week ago a Princess and returned a Queen, climaxed a gruelling 22-hour flight from Nairobi, Kenya, where she received the news of the death of King George.

Her face calm and her bearing regal, the 25-year-old sovereign spent less than five minutes receiving Prime Minister Winston Churchill, her uncle the Duke of Gloucester, and a dozen other of Britain's "greats" who were waiting for her at London airport.

Each addressed her as "Your Majesty." The Queen spoke a few words to the captain and stewardess of the plane which rushed her home from East Africa and then stepped into a gleaming limousine to be sped to London.

There, Britain's first Queen since Victoria faced among her first duties the arranging of the funeral of her father.

Elizabeth's plane landed at London airport at 4.19 p.m. (8.19 a.m. E.S.T.) and taxied to a halt at almost exactly the same spot where she said good-bye to King George, a week ago, as she left for what was planned as a happy Royal tour of Australia.

COLD DUSK

The Queen wore a black two-piece suit and a black hat. Her husband, tall, handsome Philip, sombre but composed, wore a dark blue suit and walked a step behind her as she shook hands gravely with each member of the welcoming party.

It was cold in the early winter dusk when the Queen arrived, just 32 hours and 49 minutes after her father was found dead in bed in his country home of Sandringham.

The King's body still lay late this afternoon in Sandringham House, but is expected to be borne tonight to the parish church of St. Mary Magdalen, on the estate, not far from where he bagged nine rabbits on his last hunt only two days ago.

Although Elizabeth is only 80 miles from her mother, the widowed Queen Mother Elizabeth at Sandringham, Royal duty comes above all demands of emotion. The new Queen will meet her ministers and advisers tonight at her home, Clarence House.

Tomorrow morning she goes before the august Privy Council to take her oath at St. James' Palace. At 11 a.m. the proclamation of the reign of Elizabeth II will be read by heralds at the palace, at Charing Cross in London, and in cities and hamlets around the world wherever the Union Jack flies.

Only then will the Queen go to see her family.

There were only 200 persons at the airport gates leading to the field when the Queen arrived. The 8,000,000 inhabitants agreed with Churchill's appeal that they should not make the sad homecoming the occasion of a great gathering for a first sight of Elizabeth as their new monarch.

WORKER QUIET

Her arrival was mostly a scene of silence. Workmen on the airport put down their tools. In offices, workers stood at the windows without talking.

As the Queen's car drove through the gates, she waved unsmiling at the few spectators.

She arrived at Clarence House in London at 5.05 p.m. (9.05 a.m. E.S.T.). There, police had cleared the entire area at the entrance and stopped all passers-by to examine their credentials. Most were turned back, but a large, silent crowd gathered on both sides of the road.

U.K. Guns In Korea Fire Salute For George VI

WITH THE BRITISH COMMONWEALTH DIVISION, Korea, Feb. 7 (AP)—Artillery guns of the First British Commonwealth Division fired 101 rounds across the snow-covered Korean battlefront today in the "death of the monarch" salute to the King.

The first shot was fired on the extreme right flank of the division's line. Then the firing moved across the front from gun to gun at one-minute intervals.

The 10-gun salute was followed 15 minutes later by a 21-gun salute in honor of Britain's new Queen.

Word of the King's death reached division headquarters last night. It was relayed by field telephone to all units, but it was this morning before the saddening news reached many of the men in their snow-rimmed foxholes.

In front of the division command post, the flag of the United Nations, the Union Jack and the divisional standard hung side by side at half-staff. They will remain lowered until further notice, probably after the King's funeral.

The news cast a shadow across the division's front, where loyal subjects from many parts of the Commonwealth are engaged in a war against both the Reds and the cold.

The division's mimeographed newspaper, The Crown News carried a black bordered headline across the top of the front page which reads:

"The King Is Dead."

At the bottom of the page in large letters were the words:

"Long Live Queen Elizabeth II."

Chaplains of all units of the division planned memorial church services Sunday at 11 a.m. Most of the services will be held outdoors.

From headquarters this message was sent to London:

"Please convey the following message to Her Majesty the Queen. The United Kingdom, Canadian, Australian, New Zealand and Indian contingents of the First Commonwealth Division present their humble duty to Her Majesty the Queen and wish to convey their deepest sympathy on Your Majesty's and our great loss."

ONE WOMAN'S DAY

By NANCY HODGES

GRILSE AND GADGETS

WHAT started this column was the feeling of pleasant satisfaction that arose after eating a delicious grilse given to us by one of our more ardent fishing friends. We happen to be fond of fish and I know of no nicer meal than grilse, especially when it is cooked as I cook it—incidentally, this is an unashamed "plug" for my culinary skill.

This particular angling friend has been having a run of luck with his fishing lately, to make up for the disappointment of those wintry days when he ventured out where other less ardent souls would have stayed close by the fire. And, judging by the beauty he gave us, it looks as if the particular little genie who looks after the fortunes of fishermen has been playing along with him.

PATIENT PROWESS

OR PERHAPS it is not so much luck as that he is reaping the reward of long, patient experiments with rods and tackle, long winter hours spent in trying to improve the various gadgets with which anglers lure poor fish to their doom. Some of those winter evenings were spent in experiments with hickory shafts from old golf clubs that I had discarded years ago, and which have now gone into the fashioning of a rod that is expected to out-rod all other rods in results.

And because in offering the aforesaid old shafts it may be suspected that I was not altogether actuated by altruistic motives—well! I admit that if, in casting the resultant rod upon the waters it brings me back a fish, I shall be well repaid.

UNCEASING EXPECTANCY

WHILE I am only too ready to avail myself of the fruits of other people's fishing, I have never been able to understand the hold it takes upon some people. And that includes women as well as men, for I number among my friends women who will cheerfully spend hours and hours alone in a boat, trolling or casting for the wily, cold-blooded creatures while they themselves get chilled to the marrow.

Oddly enough, they will go out and fish under weather conditions which they wouldn't face for anything else. In fact they would probably feel much abused if they had to do it in the name of anything but sport. As to the results that accrue from such strange conduct, I long ago concluded De Quincy was right when he defined fishing as "Ceaseless expectancy and perpetual disappointment."

A LOTTERY?

THE PRE-OCCUPATION of my angling friend with his renovated rod and other gadgets suggests that he thinks skill is the prime factor in getting results—with perhaps a pinch of luck thrown in. And this old question of whether fishing is skill or luck cropped up in an unusual place, as I noted when glancing over some of last year's Congressional Record, the Hansard of the U.S. Congress. It bobbed up because of a U.S. Post Office ruling concerning fishing contests and the mails.

The Department decided that if there was a prize for the biggest fish caught, and if the contestant had put up money to enter the contest, it was a lottery and hence barred from the mails. The Department, when questioned, admitted that some skill might be involved in getting the proper tackle, but whether the catch was a minnow or a whopper, that was just plain luck.

CLAIMS IT'S SKILL

AS YOU can imagine, all the anglers in the U.S. House rose to that bait with alacrity. A Florida representative declared that fishing called for the utmost skill and added: "Almost any sport has some chance in it. It a man hits a golf ball, no matter how well, the wind may cause it to change direction."

A Maine enthusiast, who has been taking out fishing parties in his yacht for 25 years, added this expert opinion: "Someone has said that skill is the factor nine times out of ten. I'd say it is nearer 9,999 times out of 10,000."

I don't know who won that particular contest—the U.S. Post Office or the Congressional anglers. But, as far as I am concerned, they can call it skill or luck, or anything else, as long as I am lucky enough to receive the occasional grilse or salmon to provide the proof that is to be had only in the eating.

Egyptians Nab 500 Terrorists

ISMAILIA, Egypt, Feb. 7 (Reuters)—More than 500 arrests have been made in this explosive trouble spot in the last three days in an Egyptian police anti-terrorist campaign aimed at paving the way for negotiation of the Anglo-Egyptian crisis, it was announced today.

Official Egyptian sources disclosed that the drive began on orders from the Ministry of Interior in Cairo.

Latest swoop was Wednesday when 150 arrests were made at Zagazig, long remembered as headquarters of Egyptian terrorists in the Delta region.

Two days ago, 39 suspects were rounded up in Ismailia, and police at Port Said were reported to be holding an estimated 200.

PUBLISHES TEXT

In London, the British government published the text of a note handed over to Egypt Wednesday calling for drastic punishment of all involved in the "brutal and barbarous" death of British subjects during the Jan. 26 Cairo riots.

Britain charged that "little or nothing was done by Egyptian police to prevent these outrages," which brought about the deaths of 26 Britons, including the Canadian Trade Commissioner J. Macleod Boyer, a native of Victoria, B.C.

The note said that the British Turf Club was surrounded by "a savage mob under organized leadership which broke into the premises, set them on fire and barbarously murdered those of the occupants who were unable to escape."

Scott Ousted In Citizens' League Presidency Race

Frank H. Partridge defeated W. A. Scott in a contest for the presidency of the Victoria Branch of the Canadian Citizens' League at a stormy meeting Wednesday night.

This means that Scott, who previously was asked to resign from the executive, automatically loses his position but can remain a member if he wishes.

Partridge was elected for a three-month period after which a new slate of officers will be nominated. Others elected were R. Barclay Shaw, first vice-president; C. I. L. Watling, secretary, and Mrs. Doreen Cull, treasurer.

Directors are L. H. Cressy, L. J. LaPierre, Thomas Kelway, William Rees and R. A. Rathbury.

Bible Society Elects New Year's Officers

Rev. T. H. McAllister has been elected president of the British and Foreign Bible Society at the annual meeting.

Others elected were Rev. S. J. Wickens, vice-president; Robert S. Niven, treasurer; J. Archer, honorary secretary, and H. L. Hopkins secretary.

Hon. H. H. Stevens in an address stressed the need for widespread dissemination of the Bible's teachings to inspire faith, goodwill and to dispel fear.

Light Ground, Air Action On Korean Front

SEOUL, Korea, Feb. 7 (AP).—An American Sabre jet pilot damaged two Communist MIG jets in a three-minute battle high over snow swept North Korea today. The action involved 17 Allied Sabres and 30 Red jets.

The Sabre jets were flying escort for Allied fighter bombers which took to the skies as snow clouds cleared during the afternoon.

Light snow fell all along the battle line.

United Nations raiding parties hit the Reds west of Chorwon, one-time anchor of the Communists' Iron Triangle. One unit fought two sharp 25-minute battles in the snow before returning to its own lines. The other reached its objective on high ground without trouble and returned while snow still was falling.

Key Issues Still Block Peace Talks

MUNSAN, Korea, Feb. 7 (AP)—The Communists and Allies each gave ground today and narrowed the gap on troop rotation and the future of displaced civilians.

But negotiators remained as far apart as ever on key issues blocking a Korean armistice.

Allied negotiators abandoned demands that the Communists trade displaced civilians for United Nations-held war prisoners and that impartial teams interview civilians to determine whether they want to live in North or South Korea.

The U.N. reiterated, however, that all prisoners must have the right to choose whether they want to be repatriated.

In an adjoining tent the Communists gave ground in the dispute over troop rotation during an armistice. The Allies said they would talk about the Communists' definition of coastal waters and consider dropping shelved for the time being. two demands relating to troop dispositions during a truce.

The key issue of whether the Reds have the right to build and repair North Korean airfields during an armistice has been

"Old at 40, 50, 60?" — Man, You're Crazy

Forget your age! Thousands are peppy at 70. Try "perking up" with Ostrex. Contains tonic for weak, run-down feeling due solely to body's lack of iron which many men and women call "old." Try Ostrex Tonic Tablets for pep, younger feeling, this very day. New "get acquainted" size only 60c. For sale at all drug stores everywhere.

glorify your stew with Dumplings

made with . . .

MONARCH TEA-BISK

You can top off a stew in the twinkling of an eye with light, fluffy, mouth-watering dumplings made the easy modern way with Monarch Tea-Bisk. Tender, tasty dumplings are just one of the *dozen'n one* favourites you can bake with this scientifically blended mixture of choice ingredients that insure uniformity hand-mixing just can't equal. Get Tea-Bisk at your grocers. Why not tomorrow?

Mary had a kitchen sink
Whose water would not flow;
Now down sluggish,
blocked-up drains
Gillett's is sure to go!

Take a tip from "Joe Gillett"—see how quick and easy it is to unblock pipes with Gillett's Drain Cleaner. Works wonders—fast! Clears completely even when water won't seep through! 2 tablespoons each week keep drains free-flowing.

GD-110

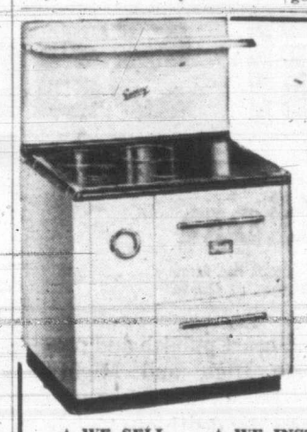

GURNEY
Coal and Wood
RANGES
See the New Models
$159.50 Up
Can Be Fitted For OIL

★ WE SELL ★ WE INSTALL ★ WE SERVICE

C. J. McDOWELL
Plumbing and Heating Limited
1000 DOUGLAS STREET PHONE Empire 4138

BUSINESS MAN ANSWERS

Skillings' Tax Proposal Inspires Counter-Plan

Ald. Waldo Skillings' suggestion that the city again study possibilities of a business tax, drew a counter-proposal today from Harold G. Robinson of T. Robinson & Sons, antique dealers.

He suggested a tax based either on the total insurance premiums collected in Victoria or on the commission paid to insurance salesmen "could be quite a substantial source of revenue to the city."

Ald. Skillings is an insurance company representative.

"Business men are becoming quite accustomed to opinion held by those completely without business experience that they, by some obscure method of reasoning, are not at all affected by today's high costs," Robinson wrote in a letter to council.

He agreed with Skillings on one point: that "ability to pay should be the measure" of the tax.

"With greatly increased insurance rates," Robinson wrote, "the people making the really big money these days are insurance companies.

"Having absolutely no knowledge whatever of the insurance business I naturally assume these rates to be entirely unwarranted and designed only to further increase the already huge profits of the insurance companies."

Four Escape In Car Crash Over Malahat

Four persons escaped unhurt in a car that crashed through a guard rail on the Malahat Highway's Tunnel Hill Wednesday night.

Damage is estimated at $650.

R.C.M.P. highway patrol reported that the car, driven by David Sharp, 3505 Upper Terrace, overturned on a bank after smashing through the railing.

The car went into a skid on the wet road.

ECZEMA
RASHES To help bring swift soothing relief from the awful itching and irritation of Eczema and other Skin Rashes, try Dr. Chase's Medicated, Antiseptic Ointment. A safe home treatment for over 50 years. 36
DR. CHASE'S Antiseptic OINTMENT

BIRKS
Jewellers

join with the people of Canada in mourning the passing of our beloved Monarch King George VI

Easy and quick to prepare

Makes breakfast a delight for the children

NESTLÉ'S Instant SWEET MILK COCOA

Serve your children delicious Nestlé's Instant Sweet Milk Cocoa at breakfast and as a nourishing hot drink throughout the day. They'll love it after school or play or as a soothing beverage at bedtime. Nestlé's Instant Sweet Milk Cocoa has the good whole milk and sugar already in it, and you can make it instantly right in the cup—just add hot water and stir.

Ask for Nestlé's Sweet Milk Cocoa.

$50 ALLOWANCE
On Your Old Washer
REGARDLESS OF AGE, MAKE OR CONDITION!
When You Purchase a New
General Electric Washer (Model M.S.9P.) (As Illustrated)

- Full 9-lb. Tub
- Self Emptying Pump
- Lovell Wringer
- Large Rollers
- Perma-Drive Mechanics
- No Oiling
- Full ¼ H.P. G-E Motor

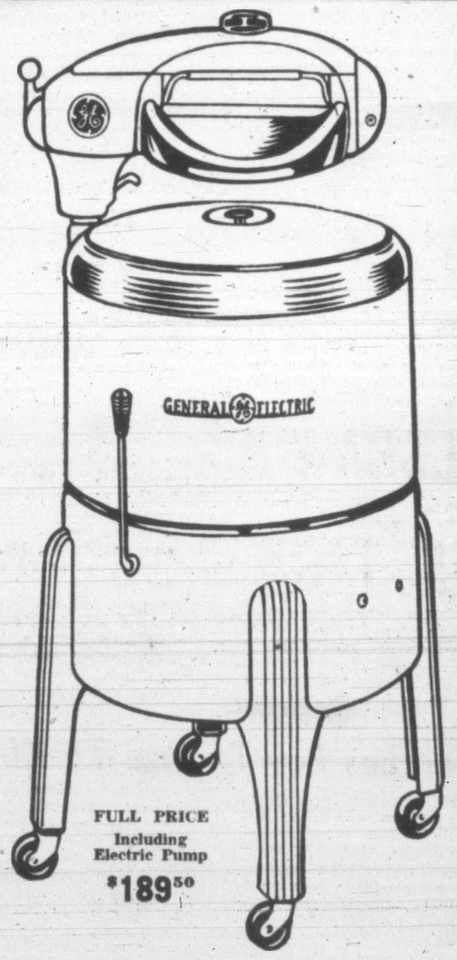

FULL PRICE Including Electric Pump $189.50

ONLY $15.00 Down
$2.50 Per Week

Watch for the Opening of Our New Store
AT 719 YATES STREET
JUST ABOVE OUR PRESENT DOWNSTAIRS LOCATION

★ 712 Yates ★ MACDONALD'S ★ Phone E 1171 ★

Sovereign Over Vast Heritage

With Formal Proclamation Elizabeth Rules More Than One-Quarter Of World Population

LONDON, Feb. 7 (Reuters)—With the formal proclamation that she is Queen, Elizabeth II will officially become sovereign of some 580,000,000 subjects, more than one-quarter of the world's population.

During the reign of King George VI, Britain loosened her hold on her far-flung Empire. But the sun still never sets on subjects of the British crown.

Many lands are independent but remain members of the Commonwealth—free, yet linked together by tradition and common loyalty.

Canada, a Dominion whose last legal tie to Britain was severed, still recognizes the throne and was the first to proclaim Elizabeth Queen. The proclamation was issued Wednesday.

At noon today Elizabeth's accession will be marked in Canada with the firing of a 21-gun salute in Ottawa, in all provincial capitals and in Vancouver. Flags, at half-staff across the country in mourning for the King, will go full-staff temporarily for the salute.

In New Zealand, the Governor-General will read the proclamation of Queen Elizabeth from the steps of Parliament House Feb. 11. Ceremonies will be repeated by mayors and local authorities throughout the Dominion.

FLAGS WILL FLY

In New Delhi a 21-gun salute will be fired Friday in honor of the formal proclamation. Flags will fly from the mast head Friday until sunset, then resume half-staff position during 11 days of state mourning.

The South African government today proclaimed Elizabeth "Sovereign in and over the Union of South Africa."

Queen Elizabeth will also be proclaimed Friday in the Gold Coast, which has the first native assembly in British Africa.

Australia will issue stamps bearing a portrait of the new Sovereign in about six months. The special issue of stamps prepared for the Royal tour of Australia has been cancelled.

Prime Minister Robert Menzies announced he received a telegram from the new Queen saying: "Owing to the sudden death of my father I have had to return home immediately. I regret that for the present my Australian visit will have to be postponed."

She sent a similar message to Ceylon announcing the postponement of her commonwealth tour. The message was signed "Elizabeth R." (Regina).

GUERRILLAS KILLED

SINGAPORE, Feb. 7 (Reuters).—Ten Communist guerrillas were killed in anti-bandit operation in Malaya Wednesday. One British soldier died.

Messages Mourn King's Passing

LONDON, Feb. 7 (BUP)—The British Commonwealth and Empire, mourning the death of King George, prepared today to pay homage to its new sovereign, Queen Elizabeth II.

All races and creeds of the far-flung Empire, "on which the sun never sets," were united in sorrow over the sudden death of the King.

Periods of mourning were proclaimed throughout the lands. Messages of condolence poured into Buckingham Palace from the heads of state, princes and potentates and their chief representatives.

From Newfoundland, Britain's oldest crown colony—now Canada's newest province—to Pakistan, the newest dominion, prepared to renew the pledges of loyalty that bind the many lands to the British crown.

Differences were forgotten as the common bond drew queen and commoner together.

Joseph Smallwood, premier of Newfoundland, sent condolences and reaffirmed the loyalty of the people of the craggy island claimed for Britain in 1609. King Farouk of Egypt, whose people have been strenuously agitating for political autonomy the last month, ordered a two-week period of court mourning in respect to the late King George.

Fiji Islanders, hammered by a hurricane last week, paused in their reconstruction work to send their condolences, and pledge of renewed loyalty to Buckingham Palace.

WITH CANNONADES

British warships, some stationed in Korean waters, others at mid-east points, saluted their new Queen with cannonades. In Korea, the guns of the Commonwealth brigade did not contain the traditional blanks, but live ammunition was fired at the enemy.

The Commonwealth parliaments that were in session were adjourned. Jawaharal Nehru, prime minister of India, ordered government offices closed today.

Prime Minister Daniel F. Malan of South Africa adjourned parliament when news of the King's death became known.

"All races and creeds in South Africa are united in sorrow for the Queen," he said.

Two top soldiers of the British Commonwealth forces fighting in Korea spoke for their men.

"His Majesty . . . endeared himself to his people not only as a beloved monarch, but as a statesman and a soldier," Lt.-Gen. William Bridgeford, commander in chief of the Commonwealth forces in Korea and Japan, said.

Maj.-Gen. A. J. H. Cassels, commander of the First Commonwealth Division, said "I know I am speaking for every man in the division when I say how desperately sorry we are to hear of the tragic death of the King."

Assumes Many Titles

Prince Charles, at three years and two months of age, assumes a string of titles with the accession of his mother to the throne. As first-born son of the Sovereign, he becomes Duke of Cornwall in the peerage of England. Other titles which devolve on him are Duke of Rothesay, Earl of Carrick, Baron of Renfrew, Lord of the Isles and Prince and Great Stewart of Scotland. Although the chubby little Prince automatically becomes heir apparent to the throne, he will not become Prince of Wales immediately. This must wait until his mother decides to invest him with the title. Princess Margaret would act as regent should a regency become necessary during the minority of Prince Charles.

Elizabeth II New Leader Of Two Churches

LONDON, Feb. 7 (AP).—Queen Elizabeth II became titular head of two separate churches the moment her father died Wednesday.

She is head of the Church of England and head of the Church of Scotland which is Presbyterian in organization. Both are Protestant bodies but there is no common commmunion between them. Some basic differences date back to the Protestant reformation before England and Scotland were united.

Elizabeth, as head of each church, takes the sacrament and worships in the buildings of each church. Thus she is an Anglican while in England and a Presbyterian while in Scotland.

Personally, Elizabeth is known to be sincerely religious, but being head of two churches does not make her a prelate. Nor is she a laywoman. She is a Queen, spiritual and temporal head of the state.

Queen Mother, Margaret Attend Holy Communion

SANDRINGHAM, Eng., Feb. 7 (Reuters). — Veiled in heavy mourning, widowed Queen Mother Elizabeth and her daughter, Princess Margaret, made their first appearance in public today since the death of the King.

Their heads bowed in grief, the two women drove through the main gates of Sandringham estate to attend a half-hour Holy Communion service at the Royal Church of St. Mary Magdalene, a few hundred yards away.

After the service, the car returned to the estate empty while the widowed Queen and Margaret walked back alone through the grounds of the estate to the sprawling brick house where the King's body lies.

Villagers of Sandringham went to work wearing black ties and arm bands, out of respect for a man that was more than a reigning monarch to them. He was the local farmer, deeply loved and respected as an understanding landlord.

The villagers hoped that they would be able to pay their last respects in the little 16th century church of St. Mary's.

When the last King, George V, died here 15 years ago, villagers in the area were allowed to see his body, which rested in the church for a few days before being taken to London.

'MUST TELL QUEEN'

Queen Mother Kept Control Of Emotions

SANDRINGHAM, Eng., Feb. 7 (Reuters).—It was revealed today how the tragic news of the death of King George VI was revealed to his consort Wednesday.

After the King was discovered dead in his bed by his valet court officials were called from their beds and the Queen was informed. She went immediately to his bedside.

She did not weep, according to local reports. Though her face was racked with misery, she kept control of her emotions.

She kissed the forehead of the dead King.

Then, straightening up, she said, "We must tell Elizabeth. We must tell . . ." she hesitated then added, "We must tell . . . the Queen."

Wednesday night inside the red-brick house itself, Elizabeth, now Queen Mother, and her daughter, Princess Margaret, mourned.

THROMBOSIS CAUSE OF DEATH, CANCEROUS LUNG WAS REMOVED

SANDRINGHAM, Eng., Feb. 7 (CP).—Coronary thrombosis was the cause of the King's death, it was learned today.

Court officials announced that a thrombosis—a blood clot that reached the heart—was the immediate cause of death.

The King's doctors announced that in his operation last Sept. 23, a cancerous lung was entirely removed. Three years earlier, he was operated on to relieve a vein disease that could have led to the formation of blood clots.

In London, the Daily Express said today that the doctors who removed the King's lung "knew that he had only a short time to live . . . and it is almost certain the King also knew."

NOTICE
PRIVATE BILLS

NOTICE IS HEREBY GIVEN that the time limited by the Standing Orders of the House for receiving Petitions will expire on Thursday, the twenty-eighth day of February, 1952.

DATED the 14th day of January, A.D., 1952.

EDWIN K. DE BECK.
Clerk of the Legislative Assembly.

MORE CANADIAN BABIES Get Carnation

More Canadian babies are fed Carnation Milk than all other brands combined. This is the result of Carnation's record over the years in helping to make babies healthy, strong and contented.

For *your* baby, if he is bottle-fed, you want the milk which has been proved easily digested, nourishing, uniform and safe. Ask your doctor about Carnation for your baby. It's the milk every doctor knows.

PROVIDES EXTRA VITAMIN D

It is essential to health that babies and children get an adequate supply of vitamin D. Carnation provides 480 units of vitamin D in every pint.

MORE PEOPLE IN CANADA USE CARNATION THAN ALL OTHER BRANDS COMBINED

862

Look what you get with A LOAN FROM Personal

★ YOU GET *personal* attention.
★ YOU GET *prompt* service.
★ YOU GET suitable payment date. Co-makers, bankable security not required.

It's "yes" to 4 out of 5. Come in, write, or phone *today!*

Loans $50 to $1200

EXAMPLES OF LOANS			
$ Cash You Get	15 MO.	18 Mo.*	20 MO.*
	154.19	509.72	719.46
Repay Monthly	$12	$34	$44

*Even $ Payments for in-between amounts are in proportion. *On loans not subject to "The Consumer Credit Regulations."

Beneficial Loan SYSTEM

THE COMPANY THAT LIKES TO SAY YES
Personal FINANCE CO.
2nd Fl., 650-A YATES ST. (Above Tip Top Tailors) VICTORIA
Phone: Beacon 7248 • Anthony Jefferson, YES MANager
OPEN SATURDAYS UNTIL NOON
Loans made to residents of all surrounding towns • Personal Finance Company of Canada

HARBINGERS OF SPRING at Malleks

New Lovely Styles in Coats, Suits and Dresses Arriving Daily

1212 Douglas St.

Say Seagram's and be Sure

Seagram's Crown Royal
Seagram's V.O.
Seagram's "83"
Seagram's King's Plate
Seagram's Special Old

This advertisement is not published or displayed by the Liquor Control Board or by the Government of British Columbia

. . . she's always smart in a Tip Top Coat

Cut by hand. Tailored for you alone.

From $49.50

Tip Top Tailors LTD.

See Page 12

STORAGE SPECIALISTS

We offer large, modern, fireproof, mothproof, dustproof facilities for all your storage requirements.

510 FORT ST.
G 4118-9

RESPONSIBILITY

For diagnose and treatment belongs to the doctor . . . ours is the compounding of the prescription he orders with scientific accuracy.

McGill & Orme LIMITED PRESCRIPTION CHEMISTS

FORT at BROAD—G 1196 DOUGLAS at VIEW—G 2222

KILSHAW'S
THE AUCTIONEERS
Another Interesting
AUCTION

HOUSEHOLD FURNITURE
Refrigerator - Washers
Vacuums
Kilshaws' Salesroom
1115 FORT ST.
FRIDAY
At 7.30 o'Clock
Complete Furnishings for All Rooms

Living, Dining and Bedroom Suites of good quality. Choice Occasional Pieces, Standard and Mantel Radios, Trilite and Table Lamps, good Beds, Chests, Dressers, Convertos and Couches, Rolltop Desk, Findlay Oil Heater, Rugs, and General Household Necessities.

KILSHAWS, The Auctioneers
1115 Fort St. G 6441

Consign your furnishings to us. Salesrooms are open daily—personal attention given to all business entrusted to us. Auctions conducted anywhere. Appraisals for all purposes—KILSHAWS.

How Scott's Emulsion Helps CHILDREN GROW STRONG, HUSKY!

More than just a tonic

CHILDREN THRIVE on Scott's Emulsion. When they get run down, catch colds or get sick—see what a difference it makes when you give them Scott's Emulsion. It contains *natural* A & D Vitamins in natural oil—real "gold from the sea." Helps them maintain resistance. Helps them build strong bones, sound teeth, a husky body! Helps them grow into fine, sturdy, lively children you're proud of! Try Scott's and see!

SCOTT'S EMULSION IS RECOMMENDED BECAUSE 1. It contains *natural* A & D Vitamins in natural oil—plus added minerals. 2. *Easy to take*, economical. 3. *Four times easier to digest* than plain cod liver oil, because of *exclusive process*. 4. Helps children build strong bones, sound teeth, a sturdy frame.

Today—sure—get Scott's at your favourite store.

TRY SCOTT'S EMULSION HIGH ENERGY TONIC

NEW IMPROVED CAKE MIX!

★ A BIGGER CAKE!
★ A BETTER TASTING CAKE!

TRY IT TODAY!

WHITE • CHOCOLATE • GINGERBREAD • SPICE
in the same familiar packages

at this

Leap Year SPECIAL OFFER!

$60.00

ALLOWED FOR YOUR OLD WASHER
When You Select This De Luxe
GENERAL ELECTRIC WASHER

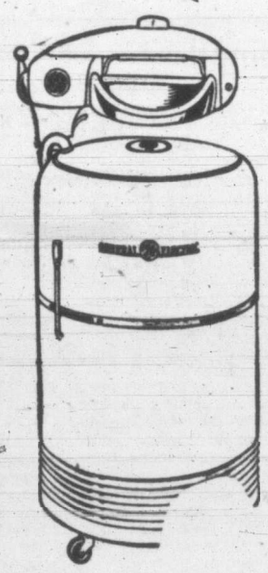

See this de luxe model, with a 9-lb. capacity, a pump, long-life all-white finish, tub cover and skirt. It's really a beauty . . . as modern as tomorrow. The full price is $219.50

Less Trade-in $60.00
$159.50
Down Payment only $13.50
Balance as low as $10.00 per month, plus tax and carrying charge.

Yes . . . that's ALL you pay, when you trade your old machine in on this NEW G-E DE LUXE MODEL. You get a $60.00 allowance for your old washer . . . then only $13.20 is needed to complete the down payment! The balance can be made in payments as LOW AS $10 per month, plus carrying charges! See about this SPECIAL OFFER NOW! Limited supply!

RIGHT THROUGH YATES TO VIEW

Standard FURNITURE DENNYS OF VICTORIA

PHONE B 5111

SPRING DRESSES
in
Gay Prints
Sizes to 24½
17.95
Plume Shop Ltd.
1740 Douglas St.

Victoria Daily Times

The Home Paper

Established 1884

Published every afternoon except Sunday by The Times Publishers Limited, 2631 Douglas Street, Victoria, B.C. The Times is a member of The Canadian Press which is exclusively entitled to the use for publication of all news dispatches credited to it or the Associated Press, and also the local news published herein. All rights to republication of special dispatches are reserved.

STUART KEATE, Publisher — BRUCE HUTCHISON, Editor

The Sphinx In Washington

MR. TRUMAN OBVIOUSLY INTENDS, if he can, to choose the next President of the United States. He withdraws his name from the first state primary election, says he can still run again should he so decide, refuses flatly to say what he will do and asks the newspaper correspondents to stop asking him about his plans.

So far as the Democratic party is concerned the President can greatly influence if he does not completely dominate the decision of the summer convention. If he wishes to run himself his nomination will be automatic. If he favors one candidate or another in his place he is able to swing much of the party machinery in favor of his own candidate.

But what is not so fully realized in Canada is that the President, in a roundabout fashion, can greatly affect the decision of the Republican convention as well.

As of now the professionals of the Republican party are eager to nominate Senator Taft. If they felt free to follow their own inclinations they would make that nomination certain, despite the popularity of General Eisenhower.

The first objective of the professionals, however, is to win the election and to nominate a candidate who can certainly win.

The real question in their minds, therefore, is whether Senator Taft could be sure of winning. If that is doubtful enough of them probably would turn to General Eisenhower and assure his nomination.

Here the personality of the President is the major, perhaps the determining factor. For if Mr. Truman decides to run the election of Senator Taft would be doubtful indeed. The Republican party has not forgotten the bitter lesson of 1948 when Mr. Truman's whistle-stop campaign turned almost certain disaster into victory against Governor Dewey, then a much more popular candidate than Senator Taft.

The Republican party believes that no Democrat but the President stands the remotest chance of election against Senator Taft. Thus if the President retires there would be no political risk in Senator Taft's nomination. If the President runs, the Republican professionals, or enough of them to decide the result, probably would back General Eisenhower as a sure winner.

For these reasons Mr. Truman, at the lowest ebb of his political fortunes, still remains the key to the riddle of this year's election. No one knows that better than he and the poker player of the White House is holding his cards very close to his vest.

A Little Below The Grass Roots

AT THE VICTORIA PROGRESSIVE-Conservative Association annual meeting this week, Albert de B. McPhillips, who had previously announced his intention of seeking nomination by his party as a candidate in the next provincial elections, was named first vice-president of the association.

At the same meeting Herbert Anscomb, expressing the view that voters will chose members on the basis of the individual rather than the party, urged the association to nominate a "high type of candidate."

During the meeting vice-president McPhillips dipped into the political mud to declare Premier Johnson unfit to be premier and to forecast that he would "lose his temper on the floor of the House and make a fool of himself, just like he did at the convention in Vancouver." Mr. McPhillips, who apparently mistakes a demonstration of firmness for a show of pique, also released oratorical bromides about the federal Liberal administration, which he termed "drunk with power" and "swilling down expense accounts like voracious hogs." He had further derogatory statements to make about former mayor P. E. George's appointment to the Public Utilities Commission chairmanship, and phrased them in a jumbled metaphor on "pork barrels."

These are quotations from the report of the meeting at which Mr. Anscomb urged the nomination of a "high type of candidate." How Mr. McPhillips' utterances jibe with the calibre of candidate Mr. Anscomb envisages may be judged from the statements.

The intelligent voters of Victoria, wondering if the Tories have no platform and can only deal in personalities, will form their own conclusions. They will be pardoned some distatste for the intemperate language of Mr. McPhillips, but they will note, too, the level at which he has started his campaign.

In solicitude, we advise those who contemplate following that course to wear rubber boots and to avoid tripping over the curbs.

Breaking Down Barriers

ANOTHER GROUP OF GREATER Victoria high school students has visited a United States school in the interchange of courtesies extended between the educational centres of the Puget Sound area and lower Vancouver Island. As a result of the recent trip they have returned home better informed on the school life of their counterparts across the border.

The procedure is not new. It has been applied to different schools and different classes for some years. Features of the visits, of course, are the social contacts made by the different children in the respective parties. The merit of the arrangement, however, runs deeper than that. Those taking part are, in effect, enjoying lessons in international living which could be of substantial value in the more closely integrated world to which they have been born.

Probably few peoples are less in need of such visits than Canadian and United States youth living close to the border. They share virtually the same external entertainment interests through common radio programs and moving pictures. They dance similarly, talk in comparable jargon and, in general, subscribe to ideas and ideals that are shared by their two countries.

At the same time, there are differences between the two. Visits such as that recently completed should facilitate in one another a better understanding of those differences and lead to an easier acceptance of them. As hosts and guests, they mingle in a friendly way, wear down any sharp points of dissimilarity and learn to respect the convictions of one another.

Of somewhat analogous value is the recent visit of Canadian warships to Peru. At Lima the young men in blue have been warmly entertained by the citizens of the South American city. It is not suggested that any effort was made to keep the associations between the Canadians and Peruvians at a strained high cultural level. The men, according to press reports, were given a good time.

The Canadians have, in the process, come to know something of the Peruvians as individuals, not as unidentified characters, or caricatures, of a country which has few direct contacts with their home land.

It is impossible for all Canadians to come to know the people of foreign lands at first hand on their native soils. Most people in this country do, however, at some time join their friends across the 49th parallel on short trips. The more fortunate extend their acquaintanceships to people further afield. As the practice expands, greater benefits should be forthcoming. The more we see of our neighbors, the better should be our understanding of them.

Strength Must Be Maintained

ALTHOUGH MR. ANTHONY EDEN has revealed his belief that the danger of world war has decreased, there is no mistaking the reasons for his optimism. Prospects for peace are not brighter because the opposed nations have come closer in their viewpoints or find that co-operation is more possible.

They are brighter, in Mr. Eden's view, because the west is much stronger—has attained a strength, indeed, sufficient to deter forcible action by any would-be aggressor. That is a much different situation from the other. It is peace through fear of defeat rather than through belief in the value of peace. But we are now forced to be content with this ersatz product because the power which we seek to hold in check is one to which apparently only strength has real meaning. Through our rapid rearmament we are opposing the big stick with a big stick.

No other procedure was left to us, other than to adopt the role of righteous, but very dead, martyrs. But with the mounting armaments goes the mounting hope that they will not be used, for the storm would be that much worse should it break. Meanwhile we must continue stockpiling potential death for those to whom war is still a branch of politics.

The British Foreign Secretary's reasons for optimism tell the story, and few persons in the world can have them better in mind than Mr. Eden. The growing western strength, the progress of the European defense community, the strengthening of N.A.T.O.—these comprise the direct elements.

The fourth reason—the lessened violence of the recent United Nations meeting—has a more passive trend, but here again its value was mainly due to strengthened unity of opinion among the western nations. On the major issues of disarmament, atomic control and handling of the Korean negotiations, the Soviet bloc suffered reverses.

The value of unity and strength has been demonstrated again, as Mr. Eden's words imply, but with them goes the warning that there can be no let-up, no slackening, of the western effort.

An Impressive Service

THE MEMORIAL SERVICE HELD IN Christ Church Cathedral yesterday was an impressive demonstration of what can be done by men and women of common aims and ideals, in a very short time.

The Times has learned that Dean George Calvert was routed from his bed at a very early hour Wednesday morning when the tragic news was passed. The Dean, whose energy is renowned among members of his own congregation, rallied his friends and associates. By daylight, plans for the service were well under way.

By 11 a.m., the church was full to overflowing with dignitaries of state, the bench, the military, provincial and municipal affairs, the police, R.C.M.P. officers in scarlet jackets, and plain citizens.

The twenty-third Psalm was read. Bishop Harold Sexton delivered a sincere and moving eulogy of His late Majesty, the King, and called for renewed pledges of fealty to the new Queen. The strains of the familiar and lovely old hymn, "Abide With Me," filled the church. Finally, the massed audience arose and sang "God Save the Queen."

This was a non-denominational service. Here were people of many races, colors and creeds, united in common devotion to a greatly-loved leader. It was a memorable service, and all those connected with it deserve the warmest praise.

Chips Off The Old Brock

By DAVID BROCK

TWO OR THREE weeks ago the CBC broadcast a performance of Mozart's "The Marriage of Figaro," sung in English. Whereupon a critic came out flatly (in every sense) and said that whatever Figaro might sound like in "one of the European languages" . . . I'd advise the original Italian libretto myself, rather than Finnish or Basque . . . whatever it might sound like in these, it is "no bargain when you have to listen to it with its long recitatives in English." He said that the CBC should use "some of these fine singers in more melodic roles."

Brock

Which brings up two or three points. I admit that no translation of opera (or any sung words) can succeed. Writing words to fit the music is doing things upside-down and asking for trouble, even when the words are original. When they are a translation tied down to the meaning of the original words, the task is hopeless. I agree, further, that recitative in English is silly . . . it isn't an English musical idiom.

I DON'T know when English recitative is worse, in jocular stuff or in a serious plot. The late Bertha Lewis made it funny on purpose in the Savoy operas, and exceeded the wildest hopes of Gilbert and Sullivan, who also meant it to be funny. But lesser talents than hers could have done well enough: the stuff is always funny, all by itself. Even when it ruins a good joke, as it certainly will, that in itself is funny.

But I must protest mildly against "long recitatives in English." They only seem long in English. There is only a small patch at a time, on not too many occasions throughout the operas . . . just take a look at the score, or, better, listen to the Glyndebourne recordings on HMV. And when sung by the greatest Mozartian singers, such as John Brownlee or Fassbaender or Baccaloni, the recitatives of Mozart are all too short and too few. If you've not heard the Glyniebourne recordings of the three main operas (Don Giovanni, Figaro and Cosi Fan Tutte), you'll not believe me, but the recitatives are mere heaven.

AS FOR wasting fine singers on the unmelodic Mozart! Was ever a statement so perverse as this? CBC's opera stars are good enough for a workaday performance of workaday opera, I suppose. But to say they are too good for Mozart, who of all operatic composers reveals a singer's faults most clearly . . . in whose songs you cannot patch up your defects with tricks and shouting . . . in whose spontaneous perfection you cannot force a single note, and whom you insult by offering his roles to any singers less than the greatest . . . really, words fail me.

As for looking up roles more melodic than Mozart's . . . you might as well look for plays more dramatic than Macbeth or more poetic than Hamlet or more tragic than Lear. Or look for words more lyric than "Take, O take those lips away!" Or, for that matter, words more lyric than "Voi che sapete" and ten thousand others in Figaro itself.

MOZART MANIACS

YOU must not think that I am one of those dangerous Mozart maniacs. Any more than you must think I am a Schubert schizophrenic, or bitten too badly by the Bach bug. If I think three of his operas perfect, it doesn't mean I don't resent it when my host wants to play me the whole of The Magic Flute and then gets cross with me when I light my pipe in the middle of it. (This has happened, but it won't happen again. The pipe will happen again, but not the host or his records.)

Nor can I fail to see the slight dullness and slight mechanical nature of several of his more popular orchestra works . . . just as I see these twin faults in several plays Shakespeare wrote when he was older than Mozart. A true Mozart maniac will not admit these things, nor will he listen to any other composer . . . more fool he. How Mozart would have laughed at him! Almost as hard as he would have laughed at a critic who felt him unmelodic and a waste of time for an ambitious young singer.

LYRICISM

TALKING of lyricism and such . . . a few years ago there was a little boy or two who was too young for prayers at bedtime, but he got much comfort and went to sleep at once when his father recited a silly old playground or nursery rhyme about Nebuchadnezzar the King of the Jews. I don't suppose you could call Neb a real king of the Jews . . . he merely enslaved them. You couldn't call Stalin the king of Hungary, exactly, could you? But that's how Neb is described in many a song, such as the one in which he sold his wife for a pair of shoes. In the bedtime soother, the words went:

A knife and a fork
Spells Nebuchadnork.
A knife and a razor
Spells Nebuchadnazor.
A new pair of slippers
And an old pair of shoes
Spells Nebuchadnezzar,
The King of the Jews.

All very silly, and just fit to charm a two-year-old or worse. Well, I was telling an eight-year-old girl about this last week. And when she went to school and her teacher asked the pupils to stand up in turn and talk about recent news of general interest, I'm blowed if the girl didn't stand up and tell about Nebuchadnork. Loud applause from the class, and demands for an encore. But none from the teacher, who now considers that child's father a bigger nit-wit than the child.

Never Helped

Winnipeg Free Press

Mr. Drew, like most of his predecessors, may cherish the illusion that selfishness and greed erected through tariffs or embargoes into a national policy can serve this country. But what needs to be said in refuting this theory is that success in building up this country has always flowed from Liberal policies of freer trade. Mr. Drew's policy of protection and embargoes has never helped but always hurt this country.

To Study The Stratosphere

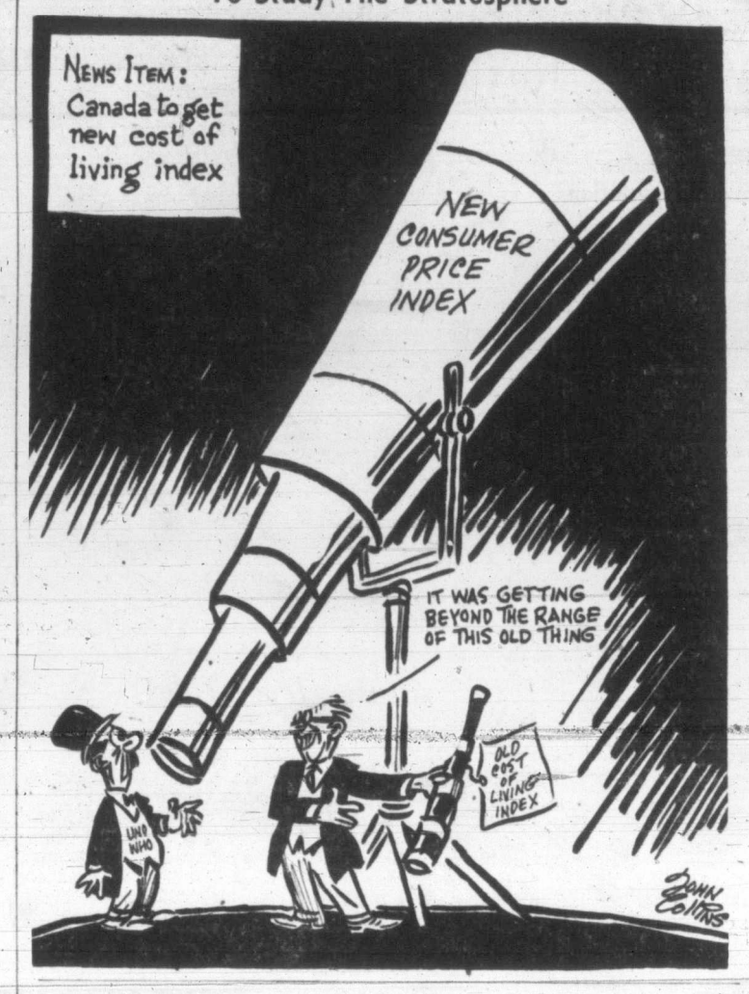

And Say . . . 'This Was A Man!'

IN AN ERA when thrones were toppling the throne of Britain and of Canada became more firmly established than ever. At a time when social unrest was sweeping the world our system of monarchy grew in favor and public esteem. In years when war and revolution were smashing the traditional social order in many a land, the British Commonwealth moved steadily forward with the times, adapting and developing to achieve greater stability and strength.

In great part this was due to the inward nature of the people of that Commonwealth, to their talent for self government, to their historic espousal of what is good, what is tolerant, what is fair play. But much again was due to the personality of the man who led them as King through the trying decade and a half that encompassed the Second World War and its turbulent aftermath.

RALLYING POINT

King George VI, like his father before him, was a rallying point in time of trouble, a focus of Commonwealth affection in happier days.

Few trembled when he spoke, for only malefactors needed to fear him. Yet no man in history got a more attentive hearing from millions; no single figure inspired more respect and affection in lands around the globe, than the King whose wish it was to be known as a "very ordinary person."

Royal responsibilities came to him unexpectedly. He had not been the direct heir of his revered father. The abdication of Edward VIII threw the spotlight on the brother who became George VI. He entered upon a life of publicity, public duty and plain hard work from which only death permitted him escape.

To that work he brought no reputation for statesmanship or diplomacy, no specialized skills of mind or hand with which to cope with the increasingly complex problems for which his new position demanded solutions. But he brought with him much sounder virtues, much more urgently needed characteristics.

What were his strengths? The quiet love of a faithful husband, the kindness of a respected father, the devotion of the head of a happy and closely-knit family, the conscientiousness of a man who had learned the exactions of self discipline, the calm appreciation of indoor pleasures—books, stamps, plays and friendly converse, and a deeply British interest and ability in healthy, outdoor pursuits.

These were the equipment of George VI—the homely, good qualities of a "very ordinary person." In him they became kingly attributes, and they served him well.

These were momentous years in which his talents were applied. Anything less deeply fundamental, less tried by the years, less sincere, must surely have been swept away. They proved to be exactly what was required for a nation—a family of nations—fighting for its life.

The King's prime minister figuratively rode the white charger and swung the sword in the van of the fight, but it was the steadfast qualities so ably represented in the King himself that won the battle.

George VI was a man of lineage to whom the highest could look up. But he was also a man whom the lowliest subject could think of as a friend. As a constitutional monarch he had few counterparts in history. His powers of state were limited and defined, the result of generations of struggle between Throne and commoners. Yet foreigners erred in thinking of him merely as a figurehead, for the King's opinion carried weight in the councils of state. No man knew his Commonwealth and Empire better than he and many a minister was glad of his advice.

FINAL PHASES

The era of George V saw the final phases of Canada's achievement of nationhood. His son and namesake was the first to enter upon his reign as the acknowledged King of Canada as well as of Britain and the other individual members of the Commonwealth family. In that sense he was closer to Canadians than any of his predecessors. Ottawa was his capital, and had London fallen under enemy invasion, might well have become his residence.

But more than in any physical sense, he dwelt in the hearts of his people. In the very real grief of Canadians today at his passing, as in their genuine pleasure in his presence several years ago, may be found the true measure of his acceptance, his noble qualities and his kingly success.

As Our Readers See It

RE OLD AGE PENSION

Many people one speaks to, seem annoyed that those with adequate incomes should be receiving the pension if applied for.

I explain that much of it will go back in income tax. There seemed no other way to avoid the hated "means" test. An aspect sometimes lost sight of, is that a person of 60 or 70 can spend a little more freely knowing that if he lives to three score years and ten he will get his pension.

READER.

BEAUTIFUL WEED

In a recent letter a subscriber complained about the destruction of the broom on Beacon Hill. The writer seemed ignorant of the fact that the common broom (cytisus scoparius) is a European weed and not an attractive one at that.

I often wonder why it was permitted to grow there at all. There are so many beautiful native trees, shrubs and herbacious plants in this coast area to choose from.

I hope Mayor Harrison is successful in his plan of using more native plants in the beautification of many areas of this city. Why not start a botanical garden and have a native and an exotic section?

E. A. SCHWANTJE,
Botanist.

2633 Wark Street.

And Nothing Can Be Done About It : BY H. T. WEBSTER

The Shepherd

KINDLINESS

"Unto the least of these." Matt. 25:40

The big cop came to The Pearly Gate . . . St. Peter said, "Sir, you must wait" . . . Until they could his record read . . . And find a single kindly deed . . . But though in all the books they sought . . . They found none that the cop had wrought . . . Then just as he was turning away . . . A negro urchin happened to say . . . Inside the gate, "Dat wuz de cop . . . What showed me how to spin my top."

JULIEN C. HYER.

Race For Air Strength

By JOSEPH and STEWART ALSOP

From Washington

IT IS TIME to face up to a simple, bleak fact. The Soviet Union is currently outproducing the United States, and by an incredibly wide margin, in modern combat planes. Since air power is certain to be the decisive factor if war comes, this is frightening, to put it mildly. Yet it is easy enough to prove that it is a fact. The air war of the future will be fought with jet-powered planes. And here the figures tell their own disturbing story.

Joseph

First, take jet interceptors. Soviet production of the MIG-15 jet fighter, plus newer models, reached during the last year, according to most reliable estimates, an annual production rate of between 5,500 and 6,200—a really astonishing achievement of the Soviet aircraft industry. American production of the older F-84 was in the middle hundreds, and of the F-86 in the lower hundreds—the very low hundreds.

The comparable figures on jet bombers are hardly more reassuring. During the past year, the Soviets are reliably estimated to have attained an annual production rate of about 750 jet-powered medium bombers. They have approximately 450 such bombers actually in combat groups.

Last year the United States produced considerably less than fifty B-47 jet bombers—this is the only American all-jet bomber actually in production. The British (who are concentrating on commercial jet carriers) produced one jet bomber, which crashed. During the coming year it is believed that more than 300 B-47s will come off the assembly lines, plus a handful of British jet bombers.

This means that hoped-for western production for the coming year will still represent less than half the production rate reached by the Soviets during the last year.

Nor do even these sombre figures—at least six-to-one for jet fighters, at least two-to-one for jet bombers—tell the whole story. The supersonic plane is the plane of the future, which will make subsonic planes obsolete as surely as the jets are rendering obsolete the reciprocating engine.

According to highly rated intelligence, the Soviets now have actually in production a combat plane which will fly faster than sound. The American air force hopes to get such a plane—but not before 1954.

Here the dark picture must be balanced by certain other factors. The same intelligence sources which report the frighteningly high production rate of Soviet jet interceptors and bombers also report that the Soviet radar and ground control interception systems are still inadequate.

Thus it is believed that at least for a time the long range reciprocating engine bombers like the B-36, with jet assists and refueling techniques, could still reach Russian targets in case of war.

Stewart

Moreover, the Soviet jet bomber is believed short on range, and the MIG-15 is known to have a very short range indeed. The MIG-15 only operates really efficiently in one function—interception at very high altitude in reasonably clear weather. The Soviets are only just starting on all-weather fighters, and the United States probably has an advantage in other types of planes, for example for ground support.

Overall, counting civilian planes and trainers (which make up almost half the total) as well as the obsolescent reciprocating engine types, American and British aircraft production is now about two-thirds Soviet production. Jet production is now what really matters, but at least this estimate does suggest that the Western aircraft industry has not been hopelessly outdistanced for the long pull by the Soviet industry.

Ups And Downs

By BRIAN TOBIN

"PERSEVERANCE," said the Elevator Man, "still pays. But you begin to wonder sometimes, when all your efforts seem doomed to failure. Take that fella in Maryland, for instance. Twenty-six years ago his wife gave birth to a baby girl. Some time later they had another daughter. And another. The fella began to feel outnumbered in his own home and he hoped for a son. But six daughters arrived through the years, and it wasn't until the other day that the seventh baby, this time a boy, was born. There's something you have to admire in that kind of faith. Or course, the law of averages was with him. Sooner or later there'd have to be a boy, I suppose. But the terrific toll of girls he was running up was frightening. He must be haunted by nightmares of buying silk stockings by the gross, party dresses by the packing case, and hats by the cart load. And if he ever gets to use his own phone once the family's of datable age, it'll be a wonder. As for the little son, it looks as if he won't have a chance right from the start. He'll likely set out to become a hermit at an early age. Lower main!

Tobin

"A fella like that father," said the Elevator Man, "would make a good man to have at the Panmunjom talks. He's not the type that would get discouraged by a long string of failures. Though you'd wonder if even the law of averages holds where the Commies are concerned. And come to think of it, we're facing much worse than six to one odds in any Communist negotiations. They won't cut off their 'noes' despite their race. Lower main!

"But," said the Elevator Man, "things can't go on for ever. You remember the rich man of 60 who wanted to get married. He asked a friend if maybe he shouldn't tell his intended that he was only 50. 'Frankly,' said the pal, 'your chances would be better if you tell her you're 75.'"

WEATHER SYNOPSIS

VICTORIA'S SUNSHINE RECORD TO DATE, 1952—54.7 HOURS

SYNOPSIS: Cloudiness was general over most of the coast and the southern interior regions of the province this morning. Clear skies in the central interior brought a sharp drop in temperatures during the night and the first near zero readings in the past two weeks. Little if any precipitation is expected in the southern coastal areas in the next 24 to 48 hours, but another active disturbance was expected to bring strong winds and rain to the northern coastal areas this afternoon. It is not likely to affect the southern areas of Vancouver Island or the lower mainland before Friday.

REGIONAL FORECASTS VALID UNTIL MIDNIGHT FRIDAY

VICTORIA: Cloudy Friday. Intermittent rain Friday. A little cooler. Winds light. Low tonight and high Friday, 37 and 47.

WEST COAST: Cloudy Friday. Rain in the northern area tonight and southern areas tonight and rain in the southern area Friday. Little change in temperature. Winds light increasing to southeast 25 in the northern area today and to southerly 20 in the southern area tonight. Low tonight and high Friday at Estevan Point, 35 and 45.

VANCOUVER AND GEORGIA STRAIT: Cloudy Friday. Light rain Friday. A little cooler. Winds light. Low tonight and high Friday at Vancouver airport, Abbotsford and Nanaimo, 35 and 46.

TEMPERATURES

	Min.	Max.	Precip.
Halifax	23	40	--
Montreal	11	30	--
Toronto	24	33	--
Winnipeg	21	37	--
Regina	14	27	--
Saskatoon	11	27	--
Lethbridge	28	49	--
Calgary	26	42	.30
Edmonton	23	39	--
Kamloops	32	34	.20
Penticton	32	40	.02
Vancouver	29	45	.35
VICTORIA	40	49	--
Kimberley	34	40	--
Prince Rupert	30	46	--
Prince George	1	38	--
Fort St. John	16	31	--
Seattle	41	51	--
Portland	35	55	--
Chicago	21	31	--
New York	38	44	--
Whitehorse	17	21	--
Ottawa	6	23	.02
New Westminster	37	44	.44

SUNRISE AND SUNSET

Feb. 7	Sunrise 7.37	—	Sunset	5.22
Feb. 8	Sunrise 7.34	—	Sunset	5.23
Feb. 9	Sunrise 7.33	—	Sunset	5.24

TIDES AT VICTORIA

Feb.	Time H.M.	Ht. Ft.	Time H.M.	Ht. Ft.	Time H.M.	Ht. Ft.	Time H.M.	Ht. Ft.
7	5.03	9.8	7.18	9.6	8.49	9.7	19.23	2.5
8	5.24	9.7	7.56	9.4	10.05	9.5	19.58	2.5
9	5.42	9.4	8.26	9.0	11.31	9.4	20.31	2.5
10	5.54	9.2	8.54	8.6	12.41	9.1	21.03	2.7
11	5.57	8.9	9.25	8.2	13.38	8.9	21.34	3.0
12	5.38	8.7	10.00	7.6	14.33	8.6	22.04	3.6
13	5.25	8.6	10.41	7.0	15.32	8.2	22.34	4.3
14	5.35	8.8	11.27	6.4	16.34	7.7	23.01	5.1
15	5.52	8.9	12.18	5.7	17.43	7.2	23.22	5.9
16	6.11	9.2	13.14	5.0	19.14	6.8	23.04	6.7
17			6.26	9.5	14.12	4.3		
18			6.39	9.9	15.17	3.6		

TIDES AT POINT ATKINSON

Feb.	Time H.M.	Ht. Ft.	Time H.M.	Ht. Ft.	Time H.M.	Ht. Ft.	Time H.M.	Ht. Ft.
7	5.12	14.8	10.25	12.0	13.30	12.5	21.33	3.3
8	5.46	15.1	11.02	11.5	14.35	12.4	22.12	3.2
9	6.03	15.1	11.34	11.0	15.28	12.3	22.48	3.2
10	6.27	15.1	12.03	10.4	16.18	12.3	22.33	3.5
11	6.49	15.0	12.31	9.7	17.09	12.4	23.56	3.9
12	7.10	14.8	12.58	8.9	17.57	12.4		
13	0.30	4.5	7.29	14.6	13.27	8.2	18.45	12.4
14	1.01	5.4	7.47	14.5	14.00	7.3	19.37	12.3
15	1.34	6.5	8.05	14.4	14.36	6.6	20.38	12.1
16	2.06	7.8	8.25	14.4	15.20	5.8	21.50	11.9
17	2.40	9.2	8.49	14.3	16.11	5.1	23.20	11.9
18	3.17	10.7	9.18	14.3	17.13	4.4		

SAANICH INLET

To determine tides in Saanich Inlet area: For higher high water, deduct 14 minutes; for lower low water, deduct 38 minutes; for half-tides (those other than highest and lowest), deduct 32 minutes.

COWICHAN BAY

To determine tides in Cowichan Bay area: For higher high water, deduct 16 minutes; for lower low water, deduct 35 minutes; for half-tides, deduct 33 minutes.

Masked Pole Tells U.S. Committee Horror-Tale

WASHINGTON, Feb. 7 (AP)—A man wearing a white mask that covered his head told Congress Wednesday that one wild night in 1939 he saw the Russians murder 200 Polish officers.

The man in the mask—he could speak only in Polish—appeared before a special House of Representatives sub-committee. It is investigating reports that thousands of Polish officers were massacred in the Katyn Forest near Smolensk, Russia.

The man's identity was hidden, Chairman Roy J. Madden (Dem., Ind.) said, because he still has relatives behind the Iron Curtain.

Through an interpreter, the witness told the committee he was hiding in a tree, along with two other Poles who had escaped from a Russian prison camp. Suddenly floodlights were turned on, illuminating the scene only 100 yards away.

While they looked on in horror, he said, they saw 200 men bound and gagged with sawdust.

Some were shot, the masked man said; others, too weak to resist, were kicked—alive—into a vast open grave.

"They choked themselves," he said through the interpreter.

Was he sure there were 200?

"There were 200," he said, "because we counted them."

He said the Russians brought the Polish officers up two at a time to be bound, gagged and either shot or kicked into the pit.

CONVINCED STORY TRUE

Madden said the committee members had examined the witness privately and were convinced his story is true.

The man in the mask said he and his companion, one of whom was a priest, had planned to be at the massacre scene.

They had heard, before they escaped from their prison, that officers were being executed.

They ran into a Russian shepherd, he said, who warned them against going on toward Katyn.

"In that direction—which is known as Katyn—they are murdering your compatriots," he said the shepherd told them.

But he said the priest replied: "We have to go there—if we survive we can tell the world what happened there."

Queen Elizabeth Gets Pension Of £70,000

LONDON, Feb. 7 (AP)—Queen Elizabeth, widow of King George VI, will receive £70,000 a year. A 1937 act of Parliament provided that pension.

DOCTOR GASPS; SURPRISE TWIN

PITTSBURGH, Feb. 7 (AP).—A doctor took a new baby, born in a speeding ambulance, in his arms and congratulated the police officer who delivered the infant. Then he gasped. In the blanket covering the new mother he found another baby. Unknown to Mrs. Thelma Kedzierski she had given birth to twins. Baby No. 1 weighed four pounds, 13 ounces, and baby No. 2, two pounds, two ounces.

BIG STADIUMS

Some modern sports stadiums dwarf the ancient Coliseum in Rome, which was estimated to hold 87,000 people.

Red Press Publishes News Of King's Death

MOSCOW, Feb. 7 (AP).—The Soviet Press published briefly and without comment today the news of the death of King George VI and the accession of young Queen Elizabeth.

All papers carried the news.

No Regrets!
IF YOU WAIT AWHILE AND INSPECT THE BRAND
NEW FORD
Soon at
National Motors Ltd.

Protect with the BEST
"NUGGET" SHOE POLISH AND LEATHER PRESERVATIVE
TWIST-IT'S OPEN
10 POPULAR SHADES

HEARTBURN?
Take ENO'S "FRUIT SALT"
GOOD TASTING! EFFECTIVE
Family Favourite
Remember—ENO'S "Fruit Salt" helps neutralize excess gastric acidity. Its buffering antacid effect—gives effective relief over a long time.
For Balanced Fitness

I've Re-Discovered OLD DUTCH CLEANSER!
Mrs. E. A. Bishop
48 The Oaks, Toronto, Ontario, Canada, writes:
"It's a joy to use Old Dutch again! It's so sudsy and fragrant ...cuts grease from my pots and pans quick as a wink. Smooth Old Dutch is wonderful for the sink and enamel stove top too. It leaves them shining white and clean. Re-discovering Old Dutch is quite a revelation... I simply had to write and tell you how pleased I am with Old Dutch Cleanser."
Outcleans Them All!
Helps You Clean with TWICE the SPEED and EASE
For the "shine-of-their-lives" use all-purpose Old Dutch to polish all your porcelain, pots and pans. Dissolves grease on contact, floats away dirt and grime with real "rinse-away" sudsing action—not wispy foam. Try snowy-white, fragrant, new-sudsing Old Dutch!
USED OLD DUTCH LATELY? IT'S WONDERFUL! TRY IT!
—the only cleanser made with Activated Seismotite
MADE IN CANADA
Snowy-White...Sudsing Action!

A·I·D·Drug Stores
Personal Service
ASSOCIATED INDEPENDENT DRUGGISTS

CHECK "SNIFFLES" FIGHT COLDS!
With these BRISTOL-MYERS PRODUCTS
SAL HEPATICA Fast, Gentle Laxative 43¢ 85¢ $1.45
RESISTAB Effective Antihistamine 50¢ and $1.25
BUFFERIN Fast Relief from Pain and Discomfort of Colds 35¢ 80¢

Keep Your Health by Using A.I.D. Cold Remedies

COLD NEEDS
Thermogene Wool .... 59¢
Vick's Vapo-Rub ..... 53¢
Buckley's Mixture— 50¢ and ..... 85¢
Pertussin .... 59¢ and 99¢
Baby Cough Syrup ... 40¢
Mentholatum ..... 34¢
Throat Gargle ..... 35¢
Pasmore's Bronchial Mixture 45¢ and ..... 75¢
Kleenex ..... 22¢ Two for ..... 43¢
C.B.Q. ..... 30¢
Bayer's Aspirin— 19c, 29c and 79c

VITAMINS
Neo Chemical Food— 1.55 and 2.95
Kepler's Malt and C.L.O.— 1.00 and 1.75
Haliver Oil Caps—50's 1.20 100's 1.90
Irradol A 1.50
Beforte Tablets— 1.45 and 3.95
Natols Caps— 1.50, 2.50 and 5.25
Abdol with C. Caps— 2.70, 4.95 and ... 11.50
Mead's Cod Liver Oil— 75¢ and 1.60
Mead's Oleum Percomorphum Liquid .... 95¢ and 3.99
Mead's Oleum Percomorphum Capsules .. 85¢ and 2.99

Conti Pure Castile SHAMPOO
Pure Castile is the best shampoo. Leaves hair radiant, soft, safe.
Economical large 5-oz. bottle.
Only 75c

NEW VICKS COUGH SYRUP
DRIVES EXTRA RELIEF! 59¢

MILLIONS OF FAMILIES AGREE THAT:
COLGATE
Cleans your teeth
Cleans your breath
Helps prevent decay
THE COLGATE WAY TO COMPLETE HOME-DENTAL CARE
Always brush your teeth right after eating with COLGATE DENTAL CREAM
Regular size..... 33¢ Giant size..... 60¢ Family size..... 95¢

GIN PILLS for the Kidneys
Relieve backache, rheumatic pains, swollen, aching joints, deranged kidneys.
Reg. Size 50c
Economy 79c

At last! A COLOR REMOVER that really works!
SENSATIONAL NEW RIT COLOR REMOVER
...for Nylon, Wool, Silk, all Rayons, Cotton, Linen
WHITE RIT COLOR REMOVER 25¢

Voids STOP BODY ODORS AND BAD BREATH!
CHLOROPHYL TABLETS
Not a Candy! 25c
Not a Gum! 1.25 2.75
USED BY DOCTORS, DENTISTS & NURSES

PASMORES BRONCHIAL MIXTURE
Quick relief for chest colds, coughs, congested bronchial tubes.
45c 75c

REGULAR—SUPER—JUNIOR
Modess
Box of 12 napkins
40¢ two for 79¢

AIR-WICK
Quickly destroys all household odours. No fuss, no bother.
Just pull up the wick. Contains "activated" CHLOROPHYLL.
3½ oz. ... 89¢ 9½ oz. .. 1.39
15½ oz. . 1.89 16-oz. Refill ... 1.75

HEAD COLDS
STUFFINESS QUICKLY RELIEVED
VICKS VA-TRO-NOL 53¢

SHOP AND SAVE AT YOUR LOCAL A.I.D. STORE

ZAM-BUK 50c OINTMENT.
Soothes and heals cuts, burns and bruises
Relieves sore, tired, aching feet

KEEP YOUR DOG Healthy with NU LIFE REMEDIES

YOUR A.I.D. STORES IN VICTORIA
FERNWOOD PHARMACY — 1923 FERNWOOD RD. - G 2723
JUBILEE PHARMACY — RICHMOND AT FORT - E 8911
GORGE PHARMACY — 2920 TILLICUM RD. - E 7702
MINNIS' PHARMACY — 757 YATES - G 3532
DARLING'S PHARMACY LTD. — FORT AT BROAD - B 1212
McCALL-DAVEY DRUG CO. — DOUGLAS AT PANDORA - B 3881
AARONSON'S DRUG STORE — COOK AT FORT - G 2414
PANDORA PHARMACY — COOK AT PANDORA - G 3841
BURNSIDE PHARMACY — 30 BURNSIDE WEST - E 6515
TERRY'S (1939) LTD. — DOUGLAS AT FORT - E 7137
DAVENPORT PHARMACY — 2012 OAK BAY AVE. - E 9731
HILLSIDE PHARMACY — HILLSIDE AT QUADRA - G 1632

ARROW'S FEBRUARY FURNITURE
SALE
LOOK AT THIS MODERN 3 COMPLETE ROOM GROUPING FOR ONLY $444
Living Room Group of 6 Attractive Pieces
Which includes—Smartly styled bed chesterfield and lounge chair, in a choice of top quality wool frieze or velour coverings; coffee table with two matching end tables and a tri-lite lamp.
8-Piece Bedroom Group of Modern Design
This modern grouping consists of—Bookshelf headboard with two matching chests attached, box spring and spring-filled mattress, kidney table and kidney stool and a large Mr. and Mrs. chest. Several finishes to select from.
5-PIECE CHROMIUM KITCHEN SUITE
TERRIFIC VALUE
Three Complete Rooms for Only $444
Which includes living room, bedroom and kitchen.
Every Item in This Grouping Can Be Purchased Separately If So Desired at These Money-Saving Prices
Don't Forget—Convenient Terms Are Available
Chesterfields—Davenports—Occasional Chairs
OUR COMPLETE STOCK NOW ON SALE
At Rock-Bottom Prices... Dozens of Styles, Colours and Prices To Choose From.
TERMS AVAILABLE
Gigantic CHROME DINETTE Sale!
Bedroom Suites of Many Styles and Designs
Dozens of Top Quality Suites All On SALE AT TERRIFIC REDUCTIONS
TERMS AVAILABLE
Arrow Furniture
Located On Government Between Yates and Johnson

WITH THE FORCES

He's Taught Men Of Three Services

By ROY THORSEN

When you sift through almost any group, you rarely find one who fits the expert class in sideline activities so well as Victoria's **Bert Drysdale.**

He is of the pioneer Victoria Drysdale family, son of **William F. Drysdale,** who came to these parts during the wild and woolly days of British Columbia's early white settlers.

We've singled out Bert—who is now reaching for his 55th birthday—as one of the pillars of our reserve military.

Drysdale, who has one of those rugged, kind faces people like to see, is a versatile type. He's a two-war veteran who is now with the army reserve's 40th Technical Squadron of the R.C.E.M.E. at Bay Street Armories.

A quarter-master sergeant in the Reeme, he played an important role in moulding the 1st Scottish Bugle Band during the period of 1927-39, instructing in bugle for that period. Q.M.S. Drysdale has also taught other younger soldiers and sailors (Rainbow Cadets) in the fine points of bugling.

He's a marksman with a top B.C.R.A. rating and has a splendid knowledge of weapon handling (being an armourer for ordnance in the latest war and at present).

He's taught army, navy and air force younger members shooting and handling of arms.

SERVED WITH FUSILIERS

In World War I, Drysdale served overseas with the 80th Regiment (Victoria Fusiliers). He was pioneer sergeant of the "Fighting First" of the Canadian Scottish in 1939-40 before being relieved of his post owing to disabilities from World War I. He was then transferred to ordnance for the remainder of the war.

By the way, Drysdale works for his firm as a glazier. He's secretary of one of the firms in the dual company.

F.O. Walt Eaton, O.C. of the local air cadets, reports the local squadron has moved to new headquarters on Clant Street (at the end of Macaulay). A special B.C.E. bus service will leave the Pandora depot at 7.15 on Wednesday and Friday parade nights to convey cadets to H.Q.

BERT DRYSDALE

F.O. Eaton said there are a limited number of openings for recruits aged 14 to 18 at this time.

AIR MARSHAL COMING

Air Marshal Leckie, chief advisor to the Air Cadet League of Canada, will inspect the local squadron in training this Friday night. The R.C.A.F. Band will be brought to Victoria by the air cadets for a special concert March 9. Time and place have not been set.

Lt.Col. Walter Mosedale, commanding the Scottish (Princess Mary's) reports that his reserve battalion will hold their summer training camp this July at Vernon.

This camp will be of the same design as that of last year—a brigade setup with units spending one week at that centre.

The colonel said that "we are dying for signallers at this time"—and the unit will welcome anyone who is experienced in this line."

Col. Mosedale reports that he has heard from Victoria's **Capt. Royce Marshall** of the 27th Highland Brigade in Germany "and the barrack facilities we have are really top-side for any quarters, complete with swimming pools," the colonel quoted.

BEST FOR COOKING

Pacific Milk adds extra flavor and nourishment to recipes.

BUY B.C. PRODUCTS

STARTS TO WORK IN 2 SECONDS
ASPIRIN
RELIEVES PAIN AND DISCOMFORT OF COLDS
FEEL BETTER FAST!

Friday and Saturday
M&M McMc SPECIALS
TWO DAYS ONLY

Clearance—Chinaware Oddments

Plates, platters, bowls, sugars and creams of discontinued patterns of semi-porcelain dinnerware, also oddments of glassware and figurines.

ALL AT UNBELIEVABLE LOW PRICES

Sterling Silver Candy Dish—6" wide, 2½" high. 2-Day Special 1.49

Sturdily constructed Flour Sifter with rotary action, 3-cup capacity. 2-Day Special 25c

Heatabs—Tablets of concentrated heat. Ideal for toy steam engines, camping, etc. 2-Day Special, per box 50c

Mexican Clothes Baskets. 25" Special 1.19 27" Special 1.39

Double end upright mandrel, ⅝" shaft, double pulley in centre. Will clear 10" blade or wheel. 2-Day Special 5.15

24" wooden level. Three apertures with four level glasses to give quick accurate readings. 2-Day Special 2.49

Matched stainless steel mixing spoon and basting spoon, 12" long with sturdy red plastic handles. 2-Day Special. Set of 2 35c

Table model knife sharpener. Bright chrome finish with enamelled wood handle. 2-Day Special 49c

30" wire rug beater with wooden handle. 2-Day Special 5c

Chrome exhaust extension for English cars. Has red jewel and inner baffle plate for longer life. 2-Day Special 95c

Spice rack and paper towel holder. Contains six spice jars with floral pattern and metal tops. 2-Day Special 98c

Good quality 6" side cutting pliers. Amazing value. 2-Day Special 89c

Aluminum Visual Cooking Ware

Heavy duty cast aluminum with clear Pyrex covers and removable cool-grip handles.

8" fry pan, each 2.60
10½" fry pan, each 3.65
2-quart saucepan, each 2.70
3-quart saucepan, each 3.20
5-quart Dutch oven, each 5.40

YORK PATTERN 21-PIECE TEA SETS

Background of blue chintz pattern off set with floral spray. A very attractive English semi-porcelain tea set consisting of 6 cups, 6 saucers, 6 plates, one large plate, cream and sugar. SPECIAL 4.35

92 Years Serving Victoria — Phone G 1111 — 1400 Block — M LENNAN M FEELY — M&M — & PRIOR LIMITED — Government St. — 92 Years Growing with Victoria

Sale JUICES

SERVE Vitamin-packed JUICES EVERY DAY

RED & WHITE FOOD STORES

Help yourself to health—serve Vitamin Packed Fruit Juices at anytime of the day. Your neighborhood Red & White always carries a complete variety of Fruit and Vegetable Juices at Budget Saving Prices.

All Prices Effective Friday and Saturday, February 8th and 9th

★ Blended Juice Famous Pasco Quality, 48 oz. 29c

★ Orange Juice Famous Pasco Quality, 20-oz. 2 Tins 25c

★ Tomato Juice Libby's Fancy Quality, 20 oz. 2 tins 35c 48 oz. 38c

PASCO QUALITY JUICES
ORANGE JUICE, 48-oz. 30¢
GRAPEFRUIT JUICE, 48-oz. 29¢
BLENDED JUICE, 20-oz. 2 for 27c
GRAPEFRUIT JUICE, 20-oz. 2 for 25¢

Canned Fuit
PEARS Maple Leaf Dessert, 15-oz. 2 tins 37¢
SLICED PINEAPPLE Gold Reef. 20-oz. 33¢
GRAPEFRUIT SECTIONS Pasco. 20-oz. 2 tins 45¢

CHOCOLATE BARS
Neilson's, Lowney's, Ganong's, Rowntree's, at 4 bars 25¢
Rowntree's Smarties, 4-oz. Cello bag 25¢
Maple Buds, 4-oz. Cello bag 25¢

Little Dipper Cake Mixes
Spice Cake Mix, Chocolate Cake Mix Gingerbread Mix, White Cake Mix, pkg. 29¢

Vegetables
TOMATOES Red & White Choice Quality, 20-oz. 22¢
DICED BEETS Aylmer Choice. 15-oz. 2 tins 23¢
CUT GREEN BEANS Aylmer, 15-oz. 2 tins 35¢

FROZEN PEAS
Frosty, Choice Quality. pkg. 23¢
Frozen Orange Juice
Pasco Quality 25¢

Five Roses Flour
5 lbs. 35¢
24 lbs. 1.59
49 lbs. 3.19

Cereals
CREAM OF WHEAT 5-Minute. Large pkg. 29¢
VITA B CEREAL Large pkg. 31¢
CORN FLAKES Kellogg's, 12-oz. 25¢

New Low Prices in FLOOR WAX
Johnson's, 1 lb. 63¢
GLO-COAT Johnson's, Pts. 63¢
GLO-COAT Johnson's, Quarts 1.05

Soaps and Soap Flakes
OXYDOL Giant package 75¢
DUZ Giant package 75¢
IVORY SNOW Large pkg. 38¢
IVORY SOAP Large bar 16¢
IVORY SOAP Medium bar 10¢
IVORY SOAP Personal size 3 bars 21¢

PITTED DATES
Martin's, Cello pkg. 2 lbs. 38¢

OLD DUTCH CLEANSER
Tin 13¢

★ EGGS Local Grade A Large, dozen 51c

★ LARD Swift's Silverleaf, 1-lb. pkg. 21c

★ TEA BAGS De Luxe, Orange Pekoe, 125 bags $1.19

Meat Selections
Boiling Fowl Plump, Grade A, lb. 47¢
Frying Chicken Split free, lb. 49¢
Side Bacon Cello wrap. ½ lb. 28¢
Pork Shoulders Fresh, Picnic Style, lb. 37¢
Pork Loins Your Best Buy Today, Boneless, lb. 65¢
Cooked Ham Delicious for Lunches, etc. ½ lb. 49¢
Meat Specials at Stores Marked √

Fresh Fruits, Vegetables
Oranges Sunkist, 288 Juice Size 2 lbs. 25¢
Bananas Yellow, Ripe 2 lbs. 39¢
Apples Romes, Good eating and cooking 3 lbs. 29¢
Cabbage U.S. Firm Heads, lb. 13¢
Tomatoes Red, Ripe, Firm for Slicing, tube 19¢
Lemons Sunkist, 360 Size, Full of Juice, lb. 20¢

√ CHECK THE ONE IN YOUR NEIGHBORHOOD
RED & WHITE FOOD STORES
OVER 500 STORES IN B.C. TO SERVE YOU

GORGEWAY GROCERY, Gorge at Tillicum Road
BURNSIDE GROCERY, 101 Burnside Road W.
FAIRWAYS GROCERY, 1661 Douglas St., in the Scott Block
HOLLYWOOD GROCERY, 1701 Lillian Road
√ PORTER'S FOOD MARKET, 2077 Cadboro Bay Road
√ C-VU MARKET, 2564 Sinclair St., Cadboro Bay
BAYVIEW STORE, Cobble Hill
J. McSAYANEY'S, Shawnigan Lake
PRICE'S RED & WHITE STORE, Island Highway, Langford
√ VIEW ROYAL RED & WHITE STORE, 2461½ Island Highway
√ CENTRAL STORES, 607 St. Patrick Street
McMORRAN'S GROCERY, Cordova Bay
ROBINSON'S GROCERY, 1002 Hillside Avenue
JUBILEE MARKET, 1963 Fort Street
√ LAKE HILL FOOD MARKET, 3945 Quadra Street
MOORE'S FOOD CENTRE, 451 Cook Street
SHOPPING BASKET, 1274 May Street
TRONT'S GROCERY, 381 Niagara Street
HAINE'S GROCERY, 890 Esquimalt Road

Closing Averages

Dow Jones closing stock averages:

30 industrials	268.35, off	.42
20 rails	85.55, up	.51
15 utilities	49.07, off	.12
65 stocks	99.16, up	.04

Volume, 1,170,000.

Toronto averages:

Industrials	337.40, off	.63
Golds	79.98, off	.17
Base Metals	201.80, up	.74
Western Oils	138.01, up	1.60

Sales, 3,156,000.

Montreal averages:

Industrials	227.30, up	.30
Utilities	87.60, up	.10
Golds	65.26, off	.58
Paper, Pulp	785.25, off	4.21

Sales, 411,300.

New York Up Slightly In Buying Gain

NEW YORK, Feb. 7 (AP).—Highly selective demand, mainly in oils, today kept the stock market a shade higher.

Aside from issues in which there was exceptional demand, prices were spread over a range of around two points higher to one lower.

Volume of business again lagged at an estimated 1,300,000 shares.

Railroads held ahead, and steels and motors were steady. A few good plus signs showed up in utilities, gold mines and rubbers. Considerable strength was shown by Cities Service and Northern Pacific.

Canadian issues were mostly higher. Canadian Pacific and Dome Mines were both up ½, and International Nickel was ahead ⅛. Hiram Walker fell ¾, McIntyre and Distillers Seagram remained unchanged.

Vancouver Steady

VANCOUVER (Noon Close)—Western oils displayed strength in early trading at Vancouver Stock Exchange today, with advances in several leading issues.

Britalta at $5.15 was ahead 5 cents; Calvan gained 10 cents to $6.65; Canadian Atlantic at $7.40 showed a gain of 50 cents and Pacific Petroleum at $12.50 was up 50 cents.

In the mines changes were less marked. Western Uranium was ahead 10 cents to $3.40, the best gain for the session in this group.

Toronto Stronger

TORONTO, Feb. 7 (CP).—Slowly strengthening support today toward the stock market's close erased about half industrials' losses but produced little change in other sections.

Trading was active throughout the session. Industrial dealings were again confined to leading issues but growing western oil and base metal speculation boosted the session's volume to about 3,200,000 shares.

Refining oils sparked industrials' recovery with a majority of fractional advances. Utilities, foods and textiles also drew firm support but steels and miscellaneous issues weakened. Agricultures, banks and manufacturing companies held gains and losses in balance while papers, liquors and retail stores dipped.

Base metal leaders were firm. Senior golds edged upward.

Montreal Lower

MONTREAL, Feb. 7 (CP).—Stock prices turned lower near the end of today's session on the Montreal stock exchange and curb market.

Changes were limited to a narrow range.

Papers, utilities, beverages and banks lost ground. Senior metals and steels edged downward.

Senior oils mixed plus and minus signs. Carriers and miscellaneous industrials continued stronger.

Canada Cement, with a gain of 1¼ points at 74½, provided the only major change.

Mines and western oils followed the industrial market lower after a firmer forenoon.

London Busier

LONDON, Feb. 7 (Reuters)—There was sufficient business in a subdued stock exchange today to give firmness to selected issues.

Peninsular and Oriental deferred shares were prominent among shippings with an advance to 50s. 6d. while in a quiet industrial section useful advances were made by textiles and rayons.

The market in British government stocks was steady to firm but quiet whilst awaiting the result of the offer of £7,500,000 4½ per cent stock by Southern Rhodesia.

A moderate investment demand created rising prices in oil shares, with Anglo-Iranians leading.

LONDON, Feb. 7 (AP)—Stock closings: Bancock & Wilcox 67s, Boots Pure Drug 21s 9d, Canadian Pacific $69¾, Central Mining £1 15/16, Consolidated Gold Fields 48s 1½d, Courtaulds 42s 1½d, Hudson's Bay Co. 190s, Imperial Chemical 42s 9d, Imperial Tobacco 88s 9d, Metal Box 43s, Mexican Eagle 23s 9d, Rand Mines 120s.

Bonds: British 2½ per cent Consols £61½, British 3½ per cent War Loans £86 9/16, British Fundings 4s 1960-1990 £99 5/16.

GRAIN

WINNIPEG

	Open	High	Low	Close
Oats—				
May	89⅛	89⅞	88⅛	89⅛
July	81⅝	81¾	81¼	81½
Oct.	79⅛	79⅛	79⅛	79⅜
Rye—				
May	197⅛	197⅞	196	197⅞
July	188⅛	189½	188	189⅜
Oct.	176⅛	178½	176¼	178⅜
Barley—				
May	133⅜	133¾	132¼	132⅝
July	123⅝	123½	122⅝	123¼
Oct.	119¼	119¼	118⅝	119
Flax—				
May	454	455¾	454	455½
July	442½	442½	442½	443½
Oct.				417

CASH GRAIN

Oats—No. 2 C.W. 91⅞.
Barley—No. 2 C.W. 133⅝.
Rye—No. 2 C.W. 197⅞, track, 197⅞.

TODAY'S STOCK QUOTATIONS

By
James Richardson & Sons — A. E. Ames & Co. — T. H. Burns & Co. Ltd. — Investment Dealers' Assn — Hagar Investment Ltd. — R. A. Humber Ltd.

MONTREAL-TORONTO INDUSTRIALS

CLOSING PRICES

	Bid	Asked
Abitibi, cm	17½	17¾
Do pf	25⅛	25¼
Acadia Atlantic	6¾	6¾
Do A	17	17½
Do pf	98	99
Agnew-Surpass	10	10⅛
Algoma Steel	53¼	54
Aluminium	118¼	118½
Do pf	23¾	24½
Ang-Nfld-Dv	12¾	13
Argus Corp	13¼	13½
Do pf	83½	89
Asbestos Corp	25⅝	26
Ashd Hrd A	13	14
Do B	16¾	17
Atlas Steel	22¾	23
Bathurst A	51¾	53
Do B	—	31
Beatty Bros	9	9¼
Bell Telephone	37⅝	37⅞
Blue Ribbon	22	25
Brnlfrd Crd A	17	—
Do B	14	18½
Brazilian Trac	11	11⅛
BA Oil	21½	21¾
BC Elc 4% pf	79	79
Do 4¾% pf	89	91
BC Forest Prd	7½	7¾
BC Packers A	19½	20
Do B	18½	19
BC Power A	32¾	33
Do B	7	7¾
Brown Co	14¼	14⅞
Do 1st pf	111½	112
Do 2nd pf	51	51¼
Bruck Mills A	18	18½
Do B	8¾	9
Building Prd	33½	35½
Burlington Mil	22	22½
Burns & Co A	45¾	—
Do B	31	32⅛
Brrd Dryk A	7½	8
Cdn & Dm Sg	—	19¾
Cdn Cement	73	73¾
Do pf	26	26½
Cdn Irn Fnd	20¼	20½
Cdn Malting	50	50½
Cdn Nrth Pwr	10¼	10½
Cdn Packers A	33	34⅛
Do B	29½	29¾
Cdn Permant	48⅛	49
Cdn Stmshps	—	60
Do pf	—	48
Cdn Wr & C A	170	—
Do B	85	90
Cdn Breweries	18½	19
Cdn Bronze	37½	38¾
Do pf	101	—
Cdn Canners	32⅞	33
Cdn Cr & Fnd	14¾	15½
Do A	17	17¼
Cdn Celanese	44	44½
Do $1.75 Pfd	32	34
Do $1.00 Pfd	—	26½
Cdn Dredge	51	53
Cdn Gen Elec	415	—
Cdn Gen Invts	25	25½
Cdn Indus	42¼	43½
Cdn Loco	28½	29
Cdn Oil	27¼	27¾
C P R	35¼	35⅝
Cdn Vickers	17¾	17½
Cdn West Lum	10¼	10½
Cdn Westnhse	78	82
Chatco Steel	7	8½
Do Pfd	6¾	7
Cockshut Plow	17¾	18
Com Alcohol	6	6¾
Do Pfd	8½	—
Cons M-S. new	42⅛	42½
Cons Paper	36¾	37
Con Gas new	14	14¼
Con Glass	20	21
Corby's A	10¾	11
Do B	10¾	12
Cosmos Imp	27½	28
Craig Bit	6	6½
Davis Leath A	16½	17
Do B	5½	6
Dist-Seagrams	24¼	24¾
Dom Bridge	82	83½
Dom Fnr-Steel	13¾	14
Do Pfd	97½	97½
Dom Glass	63	64
Dom Magnes	11¾	12
Dom Oilcloth	—	40
Dom Stl-Coal	18⅞	19¼
Dom Stores	—	11½
Dom Tar	43¼	43½
Do Pfd	20	20½
Dom Textile	11¾	1.⅞
Dom Woollens	5½	5⅞
Donahue Bros	17½	18
Donna Paper	27½	30
Dryden Paper	42	43
Eddy Paper A	25	25¼
Electrolux	14¾	15¼
TH Estab Pfd	18¼	20
Famous Play	16¾	17
Fanny Farmer	23¼	24¼
Federal Grain	13⅞	14½
Fleet Mfg	170	175
Ford of Cda A	51½	52
Fraser Co	57½	—
Do Pfd	102	103
Gatineau Pow	17¾	18¾
Do 5% Pfd	97½	98
Gen Steel War	16	16¾
Do Pfd	99¾	103
Goodyear Tire	95	98
Do Pfd	48	48½
Grt Lake Pap	20½	20¾
Do Pfd	49¾	51
Grt West Coal	9	10
Gypsum Lime	29¾	30
Hamilton Bridge	15	15½
Hamilton Cot	24	25½
Harding Cpt	8½	9
Hayes Steel	31½	32
Hinde Dauche	32	32½
Howard Smith	22¾	23¾
Imp Oil	38¾	39
Imp Tobacco	10¼	10⅛
Do 5% pfd	22	22½
Indust Accept	38½	—
Inter Bronze	9	11
Do pfd	21	21½
Int Metals A	39	40
Inter Nickel	47	47¼
Inter Paper	49¾	49⅞
Inter Pete	29¼	29¼
Inter Util	29¼	29½
Kelvinator	14¼	15
Labatts	17¾	18
Lake of Woods	34	34¾
Lang	12¼	12½
Laura Secord	13¾	13¾
Loblaw A	31	31¼
Do B	32¼	32½
McMillan A	23¾	25
Do B	23¾	24½
Mailman Corp	13½	14
Maple Leaf M	7¾	8
Massey Harris	12¼	12¾
McColl Front	42½	43
Do pfd	88	90
Mercury Mills	230	260
Milton Brick	160	165
M O Paper	27⅝	28
Molson's A	—	25
Monarch Knit	15	16½
Montreal Loco	16¼	17
Moore Corp	24½	25
Nat Brew	19¾	20½
Nat Drug	8	9
Do pfd	10¾	11¾
Nat Grocers	14	15
Nat Hosiery A	8¼	8½
Do B	8¼	8½
Nat Steel Car	28	28¼
Niagara W W	33	—
Ogilvie Flour	25½	26
Ontario Steel	—	94
Orange Crush	405	450
Page Hersey	66½	67
Penmans	52	55
Powell River	28	28¼
Power Corp.	32	32½
Price Bros.	31¾	32½
Purity Flour	9	11
Purity pfd.	51½	53
Rifer Silk A	—	27
River Silk B	10	15
Russell Ind.	21	21¾
St. Law. Corp	45	45¼
Shawinigan A	43	43¾
Sheas Brew A	13¾	14
Sheas Brew B	27½	28
Sick Brew com	19	19¼
Sick Brew VT	—	20
Silver Dry A	9⅞	9½
Simpsons A	32¼	33
Southam Co.	18	19½
Slater Co.	35	36
Simpsons B	28½	29¼
Std Paving	14	14¾
Std Pav. Pfd	27¼	28
Stan Brock A	7½	—
Stl Can pfd.	34	34¾
Supertest com	20	—
Tamblyn	30½	31
Stedman	16¾	17¾
Stl Can. com	34	34¼
Taylor, Pear	6¾	6⅞
Taylor, F pfd.	11¾	—
Tip Top Tail	24	25
Traders Fin A	29½	29¾
Union Gas	25½	25¼
Utd Corp A	—	75
Utd Corp B	41¾	41½
United Fuel A	55	57
United Steel	11	11¾
Hiram Walker	46⅞	47
Westeel	21¾	22
West Cda Brew	17	17¼
West Grocers	42½	44
West Groc A	33	34
G Weston	22	22½
G Weston pfd.	81	81½
Wpg Electric	38½	38½
York Knit	475	500
C.I.F.	—	710
BANKS		
Montreal	28¼	28⅝
Nova Scotia	37	37¼
Toronto	40	40⅝
Commerce	25¾	26½
Dominion	28¾	28¾
Imperial	31¾	32½
Royal	27¾	28½
UNLISTED		
Anglo C Tel A	10¼	11
Do pfd	39½	41
BC Sugar	99¼	—
BC Tel pfd	108	112
Do pfd 4%	93	95
Do com	34	34½
Calgary Pr pfd	95½	—
Can Util pfd	98½	100
CW Nat Gas	75	—
Do pfd	16½	17½
Cunn Drg pfd	50	52
Dover Indust	8¼	9¼
Growers W	160	—
Neon Products	50	52
Power Corp	109	111
Peller Brew	110	135
Do pfd $25	11¼	12¼
Howard Smith	—	45
Safeway Can	91	92½
Simpson's	31½	33⅛
U Steel P pfd	23½	25

TORONTO MINES AND OILS

	Bid	Asked
OILS		
Ajax	180	185
Anchor	28	29
Ang-Canadian	915	920
C & E	17	17¼
Calmont	710	718
Calvan	660	670
Canada South	10	10¼
Canadian Atl	748	760
Central Leduc	300	310
Charter Oil	140	145
Commoil	375	—
Cmmnwlth	325	400
Davies	53	55
Del Rio	225	230
East Crest	20	21
Federated	830	845
Home Oil	16	16⅝
Jupiter	285	295
Kroy	210	219
Long Island	55	56
Model Oil	220	225
National Pete	310	325
Nw Brish Dm	290	295
Oil Selections	13	15
Okalta	430	445
Pacific Pete	12	12⅝
Pan Western	110	115
Rdwlz-Pcdlly	70	75
Royalite	16¾	17¼
Scurry	330	345
Scrty Freehold	290	300
Selburn	370	380
Superior	158	160
Tower Pete	42	45
Trans Empire	580	600
United Oil	110	113
Westrn Hmsld	195	205
MINES		
Akaitcho	103	106
Anacon	340	350
Ascot Metals	285	290
Aubelle	3½	4
Aumaque	39	41
Aunor	290	300
Barnat	98	110
Barymin	90	95
Base Metals	50	55
Bevcourt	70	73
Bobjo	15	18
Bralorne	585	600
Broulan	145	150
Buff Addison	9	10
Buff Ankerite	115	120
Bulolo	825	840
Cmpbl Rd Lk	480	500
Canadian Mirt	51	54
Castle Trefn	230	245
Centrl Patricia	65	70
Chemcl Rarch	128	132
Chesterville	36	40
Cblt Ld Slvr	75	81
Cochnr Wilins	148	150
Colomac	44	46
Conwest	365	375
Discovery YK	50	53
Dome Mines	17	17½
Donalda	45	49
East Sullivan	890	900
Eldona	18	19
Estella	240	242
Eureka	140	143
Falconbridge	12	14
Frobisher	115	120
Giant YK	10	11
Golden Manit	690	705
Harricana	13	14½
Hasaga	24	25
Hollinger	14	15
Hosco	5	5½
Hudson B Min	62	64
Indian Lake	4	5
Inspiration	33	36
Joliet Quebec	48	52
Kerr Addison	17	18
Kirkland Lake	70	75
Labrador	880	900
Lake Dufault	185	195
Lake Osu	21	22
Lake Wasa	29	31
Lavalle	17	18
Lake Shore	11	11½
Leitch Gold	110	112
Little L Lac	66	70
Louvicourt	33	36
Lynx Yellow	13	14
McDonald	118	120
McL Cokshut	265	275
Mackeno	146	150
Madsen R L	195	200
Malartic Gold	165	170
New Calumet	290	300
New Jason	7	8½
New Lund	115	120
Nipissing	12	13
Noranda	84	84½
Normetals	535	545
Osisko Lake	80	95
Pamour Porc	70	74
Paymaster	62	65
Perron Gold	61	65
Pickle Crow	133	138
Powell Rouyn	80	97
Quebec Man	295	300
Quemont	32	33
San Antonio	235	340
Sheep Creek	160	168
Sherritt Gor	435	445
Silver Miller	167	170
Silver Std	250	255
Steeprock	780	795
Sullivan	325	335
Sylvanite	122	125
Teck Hughes	237	238
Toburn	29	—
Trans Con Res	56	60
Upper Can	168	170
Ventures	17	17½
Wait Amulet	14¼	14¾
Wright Harg	166	170
Yellowknife B	190	193
Yale L and Z	74	77
Yukeno	110	112
UNLISTED		
Amax	75	85
Aug Porcupine	13	18
Aurora	40	50
Beacon	12	17
Bi Ore	4	7
Can Superior	14¾	15½
Central Man	7	9
Clear Pete	42	47
Comstock	27	32
Captain	2	5
Empire	39	43
Goldfields U	55	70
Horne Fault	8	11
Kamiac	17	20
Lasalle	2	4
Lingnora	5	7
Lun Echo	6	10
Midland	18	20
Mindus	48	54
Mt Keno	35	40
Nesbitt Lab	170	180
Norbeau	70	90
Oklend	9	11
Ordala	3½	5
Pascalis	8	11
Payne	4	5
P R N G	500	525
Radiore	35	40
Salmita	55	60
Vauze Dufault	9	12
Vermin Cdns	20	30
Walcora	—	11
West Amulet	—	30
Westleck	32	35
Yukore	25	38
Transmoun	16¼	16¾

VANCOUVER—NOON

	Bid	Asked
OILS		
Aml Oil	—	45
Anaconda	16*	—
Anglo Can	900	930
A P Con	54	—
Atlantic	725	740
Britalta P	510	520
British Dom	280	295
C and E	—	17½
Calmont	210	220
Calnorth	138	141
Calvan	—	675
Cent Leduc	305	320
Charter	145	149
Commoil	375	—
Continental	168	170
Dalhousie	42	44
Decalta	32½	—
Del Rio	230	233
Federated P	835	—
General P	825	—
Do A	900	—
Hargal	15	16½
High Sarcee	32	34
Home	16¼	16¾
McD Segur	29	31
Mercury	25	29
Mil City	45	48
Model	220	235
National P	300	—
Okalta	430	440
Pacific P	12	12½
Royal Can	22½	23
Royalite	—	17½
Share	14	16
South Brase	11¾	12½
Spooner	41	—
Sunset	45	—
Superior	155	162
Vanalta	67	68
Vulcan	105	—
York	43	45
MINES		
American Std	25	27
Base Metals	54	55
Bralorne	580	600
Canusa Carib	5	7
Caribou Gold	113	115
C L Silver	4	—
Congress	6	7
Cronin Babine	49	50
Estella	232	240
Giant Mascot	97	99
Golconda	25	30
Grandview	53	—
Hamil	27	28
High Belle	81	85
Indian	22	24
Inter C C	—	99
Island Mount	—	78
K B Metals	32	32½
Kootenay B	—	90
Mackeno	145	150
McG Creek	50	51
P E Gold	6	7
Pacific Nickel	38	40
Pend Oreille	825	875
Pioneer Gold	188	198
Placer Develop	49	50
Premier Brdr	34	35
Privateer	9½	10
Quatsino Cpr	60	63
Red Hawk	5½	6
Reeves McD	560	575
Reno Gold	3	4
Sheep Creek	168	170
Silbak Premier	63	66
Silvan Cons	135	136
Silver Ridge	29	30
Taku River	6	—
Utica	4	5
Vananda	19½	20
Van Roi	71	75
Wellington	4½	4¾
Western Exp	170	175
West Uran	340	345
Yukeno	110	115
INDUSTRIALS		
Alberta Dis	282	285
Alb Dis VT	—	280
BC Turf	42	—
Burrard Dry A	8	9
Cdn West Lbr	10¼	—
Capital Ests	—	18
Coast Brews	405	410
Inter Brews	485	500
H R MacM B	23½	—
Neon Prods	15½	—
Pac Coast Ter	12	—
Pacific Coyle	100	—
Powell River	28	28¼
Sun Publish	70	—

NEW YORK CLOSE

Allied Chemicals	71⅝
American Can	121½
American Tobacco	63¼
American Smelter	48⅝
American T and T	156½
American G and E xd	60⅝
Anaconda Copper	51½
Atchison Topeka	76¾
Atlantic C L	82¾
B and O Railway	18⅝
Columbia Gas	16
C P R	35⅛
C and O Railway	34⅝
Chrysler	70¾
Con Edison	33⅞
Corn Products	66⅝
Du Pont	87½
Delaware & Hudson	47⅝
Eastman Kodak	43½
Erie Railroad	19⅛
General Foods	43
General Electric	56⅝
General Motors	63
Goodyear Tire	46½
Great Northern	49⅝
Gulf Oil xd	55½
Houston L and P	19⅝
Inter Harvester	34⅝
Inter Paper	49⅞
Inter T and T	16⅝
Inter Nickel	46⅝
Johns-Manville	64¾
Kennecott Copper	67
Loew's Theatre	16⅝
National Distillers xd	30⅝
New York Central	19¼
Norfolk and Western	49¾
Northern Pacific	62⅝
Ohio Oil xd	57⅝
Pacific Gas Electric	35½
Philadelphia Electric	30¼
Pennsylvania Rail	18⅝
Procter & Gamble	68¾
Public Service	36
Radio	34⅞
Republic Steel	42⅞
Schenley Distillers	30⅞
Stndrd. Cal. xd	81¼
Stndrd Oil. NJ	80½
Sears Roebuck	35¾
Socony	38⅛
Southern Pacific	63⅝
Sou Cal Edison	35⅝
Southern Railway	37¾
Texas Corp	50½
Union Carbide	60⅝
Union Pacific	127
United Aircraft	31⅞
U S Steel	39⅞
Westinghouse El, xd	76¼
Woolworth xd	43

CANADIAN BONDS

			Bid	Asked
Dominion of Canada—				
VL 2	3	1954	100⅝	101½
VL 3	3	1956	99.65	100.40
VL 4	3	1957	98⅞	99¼
VL 5	3	1959	97⅞	98¼
VL 6	3	1960	96⅝	97⅝
VL 7	3	1962	95⅞	96¼
VL 8	3	1963	94¾	95⅝
VL 9	3	1966	93⅞	94⅝
	3¼	1966	96½	97½
	3	Perp.	85¼	86¾
	2¾	1968	90¼	91¼
CNR	2¾	1967	89¼	—
Do	2½	1971	89¼	—
Do	3	1939	96½	—
Do	3	1966	92⅞	94¼
Do	5	1964	103¾	—
Provincial Securities—				
BC	2¾	1968	83½	87½
Do	3	1960	90½	94½
Do	3	1964	87	—
Do	3	1969	88	92½
Sask	3	1963	85	91½
Do	4	1960	97	—
Do	3¼	1965	94	—
Do	3½	1969	91½	94
Man	2¾	1966	83½	—
Do	3	1965	86½	89½
Do	3½	1968	107½	110½
Ont	4	1961	100	101¾
Que	3	1965	90¾	92¾
NB	3½	1965	85½	88½
NS	3	1967	85½	87½
Municipal Securities—				
Van	3½	1964	84	—
Do	3¾	1970	88½	89½
Do	4	1958	97½	Par
Vic	3¾	1970	83	87
NW	3½	1964	83	—
NWD	3½	1970	86	91
Do	3¾	1968	94	—
Corporation and Utility Securities—				
BCE	3¼	1967	88½	89
Do	3½	1975	84	87½
Do	3¾	1960	92	—
BCPP	4½	1966	98	99½
BCT	5	1957	98	100¾
Burns	4	1963	88	93
Cn Ch	3¼	1971	86	189
CWL	4	1962	94	99
C Pw	4¾	1965	92	98
C Cel	5	1968	98	102
Fd Gr	4	1964	91	95
Elk P	5	1975	97	100
Im Oil	3	1960	86	89
Im T	3	1970	82	87
MacM	4	1965	96	100
NBSC	3½	1963	87	93
Ok Tl	3¾	1968	91	95
Pwr C	3½	1967	84½	88½
SWP	3*	1971	83	87
Do	3½	1971	88	92
Simp	3½	1960	94	98
WCB	4½	1965	93	97
W El	3¾	1971	93	97
Convertible Securities—				
Abitib	4½	1961	102	106
Ang-C	4	1964	185	—
Br TR	4½	1971	97½	101
BAO	3½	1961	123	127
Cn Br	4½	1961	97	101
CPR	3½	1972	140	144
Do	3½	1966	110½	114½
DSC	4	1961	103½	107½
D Tex	4	1966	98½	102½
G Pet	4½	1965	121	—
TEO	5	1966	118¼	—
WCB	5	1967	98½	102½

BIG BUYERS

Mutual Funds Show You How It's Done

By BURKE CAHILL, Times Business Editor

The stock markets, a bit shaky lately, have a steadying influence in the big investment trusts, popularly known as mutual funds.

Since Tuesday the markets have wavered, backed down from previous highs in spots and the funds, all big, expert buyers have noticeably stepped in to pick off the good ones. This action bolsters sections of the market even though the collective buying of the mutual investment companies, in the U.S. and Canada, amounts to only an estimated six per cent of total buying volume.

Cahill

The growth of the mutual funds, as big time market players, has been more than 70 per cent in combined assets since the war.

One of the five major funds operating in Canada, Mutual Accumulating Fund, which was set up by B.C. financiers in Vancouver in 1950, reports rapid growth in 1951, according to the annual statement just released.

The B.C. mutual investment company, only one of its kind centred in this province, has just registered in Ontario, Quebec, Alberta and Saskatchewan, so that its shares will now sell in these provinces as well as in British Columbia.

Sole income of M.A.F., as with most other funds, is the return on its investments in the stock market and approximately 82 per cent of the funds' net revenue goes back to shareholders in dividends.

SMALL BUYERS

These mutual funds seem to have a special appeal for the small investor, who is often not so market wise and has not enough cash to spread his risks. In fact, a share in the mutual company represents an investment in a wide cross section of industry in Canada, as shown by scanning the list of stocks which M.A.F. held throughout 1951. These consist of 49 senior Canadian stocks, from 20 different industries.

A comparison of the 1951 year end prices of the M.A.F. list with prices of the same stocks at year's end in 1950, shows that the average result of gains and losses was a net advance of 11 per cent, which is pretty good for solid investments over the entire year.

★ ★ ★

Hecate Development Ltd. has applied for a forest management license, to cover 350,000 acres of timber land in the Kitimat area. This looks like a step towards a proposed pulp mill at Kitimat.

★ ★ ★

The Canadian Industrial Preparedness Association cautions Canadian industrial firms against telling too much to foreign inquirers. There is some evidence, says the association, that a pattern is being followed in queries from abroad and much information could be collected in this way for sabotage.

$ Exchange

NEW YORK, Feb. 7 (CP)—The Canadian dollar was up 1/32 of a cent at a discount of 1/16 per cent in terms of United States funds in foreign exchange dealings today. The pound sterling was unchanged at $2.78 3/16.

Dividends

Westeel pays usual quarterly of 25 cents on March 15, record Feb. 21.

Canadian Tire Corp. pays 15 cents on common March 1, record Feb. 21.

Allis-Chalmers will pay regular quarterly of $1 on the common stock, March 31, record March 3.

Calvan Will Drill Quarter Section Of Leduc Oil Field

Leduc 11-31 well of Calvan Consolidated Oil & Gas Company, Limited, in the quarter section of the South Woodbend sector of the Leduc oil field has been spudded in with surface casing set. Gas rights on this quarter section were acquired by Calvan which exchanged them with Imperial Oil for the D-2 rights on the 160-acre tract.

December production is reported by the company at 34,232 barrels for net income, after royalties, of $85,194. Cumulative production since formation of the company in May, 1951, to the end of 1951 is 393,623 barrels for a value of $968,096. As at December 31, 1951, the company was free of indebtedness with over $4,000,000 cash on hand. It holds interests in 76 producing oil wells, 11 gas wells and in 3,419

IT'S MY VIEW

By BILL WALKER, Sports Editor

Summer sports are certainly shoving noses into the winter scene these days what with the **Victoria Athletics** still striving to raise sufficient funds to remain in the Western International League and **Arnold Ferguson,** out and then back in as coach of the **Shamrocks.** . . . Incidentally, W.I.L. president **Robert Abel** is making a special trip to Victoria today for two reasons. . . . 1. To appear on the special radio jamboree over radio station **CKDA** tonight in aid of the fund drive and . . . 2. To personally check on the financial house the A's hope to live in next year. . . .

So, let's face it . . . today's drive, culminating with the radio program tonight, is tantamont to the final all-out push to give **Mr. Abel** an indication that Victoria will be prepared to operate a professional team next year. . . . **Portland Beavers** have already given their assurance that, if the working agreement is renewed, they will provide the A's with a club comparable to any in the league. . . . It must be remembered also that this year league salary limits will be enforced and that the limited service player rule will be in effect. . . . Teams may not have more than nine veterans on their rosters and not less than two rookies, which means that at least six must come under the limited service player clause which is "with less than three full years professional baseball experience."

Walker

* * *

This is undoubtedly one reason why **Edo Vanni** was given his release . . . and watch for other **Spokane** veterans like **Mel Wasley, Ken Richardson** and **Steve Mesner** to be looking for new positions in the near future. . . . **Sid Anderson** of **West Heat** wouldn't like his tenpin bowling scores mentioned publicly, but he must have hit a new low for the **Commercial Tenpin League,** Wednesday night. . . . On baseball again, **Archie Wilson** of the 1947 A's has signed his contract with the **New York Yankees.** . . . He led the **International League** in hits with 191 last year, batted in 112 runs and was voted the league's outstanding player. . . . A note from a soccer fan is interesting in that **Tommy Harmer** of **Tottenham Hotspurs** is regarded as another **Alex James** by a writer in the **Sunday Express.** . . . Harmer has a "B" cap for England, and is being carefully nursed by Spurs' manager **Mr. Rowe.** . . . **Harmer** is described as a "pure ball artist." . . . **Spurs** will play here this summer. . . .

* * *

It has been reported out loud that **Percy Norman** of **Vancouver** and **Archie McKinnon** of our own "Y" are the two choices for **Canada's Olympic swimming coach** . . . and also that **Norman** doesn't want the job . . . take it from there. . . . Oh yes! . . . about **Arnold Ferguson** . . . there was little else the **Shamrocks** could do under the circumstances, was there? . . . Word from club sponsor **Earl Pollock** in the east is that **Harry Whipper** of **Peterborough** is "interested" in coming west. . . . In answer to a query: Admission tickets to the **Olympic Games** and lodging vouchers may be secured through the **Finnish National Travel Office,** 41 East 50th Street, New York 22, N.Y. . . . Bowlers may be interested in the fact that the highest single game rolled in the forthcoming A.B.C. tournament at Milwaukee will be worth a 1952 Nash car, courtesy of the Blatz Brewing Co. . . . Sixty-six perfect games have been rolled this year. . . . Highest three-game mark is 839 with seven trundlers having 800 or better triples. . . .

Montreal scout **Kenny Reardon** has high hopes for **Leon Bouchard, Doug Anderson** and **Ernie Roche** of the newer **Cougars.** . . . There is some good reading for sportsmen in the current issue of **"Sports Afield,"** especially on the importance of **footwear,** and also on archery. . . . **Muzz Patrick** of the **Tacoma Rockets** certainly must have something on the ball. . . . The Rockets are establishing some sort of a hockey record by not having added a single player since the start of the season. . . . At the rate they're improving, they'll be tough in the playoffs. . . . Give some of the credit to **Babe Pratt,** too. . . . He's helped with the defensive chores. . . . **Victoria Cougars** have only beaten **Tacoma** at home once in three years . . . did you know that?

* * *

It has also been learned that there is a strong possibility of the **Victoria Figure Skating Club** and **Victoria Curling Club** combining their funds and building either one or two sheets of ice behind the arena on the site where the **Curling Club** first planned its rink. . . . Dissatisfaction with ice at **Memorial Arena** is one reason . . . letters have been received by the commission on the subject. . . . Visitor at Tuesday's hockey game was **Dick Parkinson,** the man behind the **Kelowna Regalla.** . . . Also, **Joe Dukowski** is back on the job following his siege in hospital. . . .

Big Names To Appear On Shuttle Program Tonight

The powers of provincial badminton have begun to stream into town and the B.C. championships at the Amphion Street courts will hit high gear for the next two days.

Tonight Daryl Thompson will make his first appearance of the tourney as he meets Jim Wells at 7 in men's singles. Thompson, provincial singles champion, is expected to have little trouble retaining his crown through the meet.

Top doubles match of the night will likely be the battle between the partnership of Jean Bardsley and Lois Reid who meet Libby Boak and Tommy Elmsley at 8.

Boak and Elmsley advanced Wednesday night by downing Margaret Mossey and Helen Dewar in straight sets, 15-4, 15-7.

Strongest battle of the night occurred in the mixed doubles as Joyce MacDonald and Stu Reid beat Clare King and Jack Parker. The winners had no trouble taking the first set 15-2, but were extended 17-16 in the second torrid set.

Tonight's draw follows:

7 p.m.—Dasyl Thompson vs. Jim Wells; Bal Skillings vs. Ben Wright; Harry Mitchell vs. Reg Hoadley; Charkow and Frydenlund vs. Tolson and Brown-Cave; Lex Garnett and Norm Lambrick vs. Monty Greer and Elliott.

7.30 p.m.—Ed Marzocco and Charlie Wilson vs. Ben Wright and Peter Peacock; Mrs. K. Fredea and Mrs. Gwyn Dawson vs. Mrs. Margaret Martin and Miss Barbara Biggins; Mrs. Toni Bishop and Mrs. L. Brooks vs. Mrs. Carrie Foster and Mrs. Beryl Keyes; Sundeleaf and Rankin vs. Bert Flett and Larry Parlow; Birch and Bayliss vs. Reay Johns and Phil Bodman.

8 p.m.—Miss Lois Read and Mrs. Jean Bardsley vs. Misses Libby Boak and Tommy Elmsley; Jim Corbyn vs. Par Fletcher; Misses Joyce Butler and Chris Bothwell vs. Mrs. B. Rankin and Mrs. Dollie Sundeleaf; Reg Hoadley and Wes Bentley vs. winners of Charkow and Frydenlund vs. Tolson and Brown-Cave; Ian Murdoch and Bill Dunbar vs. Bal Skillings and Eric Hibberson.

8.30 p.m.—Peter Peacock vs. Van Dusen; Miss Libby Boak and Mrs. Mary Kinghorn vs. winners of Mrs. Toni Bishop and Mrs. L. Brooks vs. C. Foster and Mrs. Beryl Keyes. J. Looy and B. Harris vs. winners of Lex Garnett and Norm Lambrick vs. Monty Greer and Elliott; Mitchell and Ho Hit Po vs. Skillings and Bill Hocking; Ninnis and Vandusen vs. winners of Sundeleaf and Rankin vs. Bert Flett and Parlow.

9 p.m.—Vince Martin vs. winners of Bal Skillings vs. Ben Wright; winners of Misses Butler and Bothwell vs. Mrs. Rankin and Mrs. Sundeleaf vs. winners of Mrs. Freda and Mrs. Dawson vs. Mrs. Margaret Martin and Miss Barbara Biggins; Miss Patty Burley vs. Miss Jean Baillie; Miss Charlotte Warren vs. Mrs. Margaret Martin; Miss Phyllis Rose vs. Miss Kathy Emmons.

9.30 p.m.—Miss Libby Boak vs. Miss Maureen Bray; O. Frydenlund vs. winners of Par Fletcher vs. Jim Corbyn; Phil Bodman vs. Ho Hit Po; N. Charkow vs. S. Kaye; Miss Joan Lindsay and Monty Greer vs. Mr. and Mrs. Hill.

10.00 p.m.—Mrs. Jean Bardsley and Thompson vs. Mrs. Viv Cook and Vince Martin; Miss Tommy Elmsley vs. winners of Miss Charlotte Warren vs. Mrs. Margaret Martin; Misses Dee Edgell and Maureen Bray vs. Miss Barbara Atkins and Mrs. B. Salmon; Peter Peacock and Larry Parlow vs. Monty Greer and Elliott; Len Tolson and Wil Brown-Cave vs. Joe Griffith and Jim Rankin.

Uplands Scene Of Semple Cup

Draw for the women's Semple Cup competition, to be played at the Uplands Golf Club Friday, follows:

Mrs. B. H. Anderson and Mrs. C. S. Humber.
Mrs. W. S. Smith and Mrs. G. K. Berley.
Mrs. J. Strang and Mrs. R. Bramley.
Mrs. M. Whyte and Mrs. R. Purves.
Mrs. C. Richard and Miss M. Millburn.
Mrs. P. Coe and Mrs. T. Johnston.

Arctic Club Leads

VANCOUVER, Feb. 7 (CP).—Arctic Club defeated Clover Leafs 47-39 Wednesday night in the opening game of a best-of-five senior "A" basketball semi-final. The winner of the series will meet Vancouver Eilers.

HOCKEY SCORES

P.C.H.L.
Edmonton 2, New Westminster 1.
Tacoma 7, Seattle 3.

A.H.L.
Cleveland 3, Hershey 1.
St. Louis 5, Buffalo 8.
Pittsburgh 2, Syracuse 4.

SASKATCHEWAN-WESTERN CANADA JUNIOR INTER-LEAGUE
Medicine Hat 1, Humboldt 5.

MANITOBA JUNIOR
Winnipeg Black Hawks 2, Brandon 5.

WESTERN INTERNATIONAL-OKANAGAN SENIOR
Kimberley 2, Kelowna 13.

EASTERN CANADA SENIOR
Pembroke 3, Smith Falls 2.

NORTHERN ONTARIO SENIOR
Sudbury Wolves 1, Sault Ste. Marie 5.

MARITIME MAJOR
Saint John 3, Sydney 3.
Moncton 2, Halifax 2 (at Amherst, N.S.).

QUEBEC SENIOR
Ottawa 1, Quebec 7.
Montreal 7, Valleyfield 3.

QUEBEC JUNIOR
Quebec 6, Three Rivers 3.

ONTARIO SENIOR A
Owen Sound 3, Kitchener-Waterloo 4.
Brantford 4, Stratford 9.

ONTARIO JUNIOR A
Galt 4, Windsor 6.
Toronto Marlboros 8, Waterloo 9.

Intensive Practise For The Silver Mitts

It's off to Chemainus Saturday night for these young huskies, all members of the Esquimalt Boxing Club. The lads are entered in the Vancouver Island Silver Gloves Boxing Tournament which is being run by Chemainus' energetic athletic director Vern Ferguson. Two other clubs, Victoria Police and St. Louis College, have indicated they will be sending boys to the bouts. Above, instructor Frank Mitchell, M.L.A. for Esquimalt, shows 1951 Bronze Boy John Larsen the best way to use his potent left jab, while looking on from left to right are Tommy McGaw, Dick Tschritter, Dave Bruce and Larry Duval

PCHL SUMMARIES

EDMONTON 3, NEW WESTMINSTER 1

First period—1, Edmonton, Kubasek (Johnson) .50. Penalties—None.

Second period—Scoring—None. Penalties—Pettinger 6.50; Coburn 8.38; Bergeron 8.35.

Third period—2, New Westminster, Fashoway (Fielder), Forbes), 13.49; 3, Edmonton, Uniac, McNabney 14.06; 4, Edmonton, McNabney, 19.19. Penalty, Forbes, 1.59.

TACOMA 7, SEATTLE 3

First period—1, Seattle, Filion (Bell, Shero) 5.26; 2, Seattle, Maxwell (Ceresino, Shero) 18.40. Penalty: Jones, 9.18.

Second period—3, Tacoma, Marquess (Young, Pratt) 17.21; 4, Tacoma, MacDonald (Johnston, Bradley) 19.28. Penalties: Maxwell 11.31; Jackson 16.31; Halderson 16.48.

Third period—5, Tacoma, O'Connor (Young, Halderson) 3.49; 6, Tacoma, Young (Marquess, Jones) 4.17; 7, Tacoma, Johnston (Bradley, O'Connor) 5.09; 8, Tacoma, Bradley (Johnston, Davidson) 5.41; 9, Seattle, Samanski (Homenuke, Taillefer) 6.12; 10, Tacoma, Halderson (Marquess) 19.32. Penalties: Jones 9.24 and 16.22; Conn 16.22.

	GP	W	L	T	GF	GA	Pts
N. Westminster	49	30	10	9	200	128	69
Saskatoon	50	27	13	10	190	148	64
Tacoma	50	24	19	7	206	185	55
Edmonton	51	22	21	8	176	170	52
Seattle	49	19	22	9	181	195	47
Vancouver	51	17	29	5	176	222	45
Calgary	51	16	30	5	195	239	38
VICTORIA	48	15	26	7	168	205	37

Next game, today: Calgary at Saskatoon.

Experience Need For Ski Power

ST. ANTON, Austria, Feb. 7 (AP).—The United States will never become a power in world and Olympic ski championships until it starts sending its young stars to Europe for experience, two well-known instructors said today.

The opinion was expressed by Emile Allais, France's former world champion who now is coaching the American men's ski team for next week's winter Olympics, and Herbert Jochum, Austrian ski master who is coaching American women.

Except for Andrea Mean Lawrence, and possibly Jannette Burr, the Americans do not figure to win any championships in the winter Olympics, beginning Feb. 14 in Oslo.

Mrs. Lawrence and Miss Burr are the prize examples cited by Allais and Jochum as proof of their argument. Both were sent on a racing tour of Europe last year by the U.S. National Ski Association.

TIME OUT! By Jeff Keate

"Wouldn't hit a man wearing glasses, would you, Dugan?"

Sports

ROCKETS EXPLODE AGAIN

Flyers Halt Royal Streak

By The Canadian Press

New Westminster Royals were finally tamed Wednesday night after rolling through a record 13 Pacific Coast Hockey League games without a loss.

Edmonton Flyers, despite four regular forwards on the injury list, subdued the league leaders, 3-1, for their second straight win of an invasion of the Pacific Coast.

But Tacoma Rockets maintained a three-point edge over the fourth position P.C.H.L. team by scoring four goals in less than two minutes to blast Seattle Ironmen, 7-3.

For the second time in as many nights, Jim Uniac scored the winning goal for Edmonton. He was the scorer Tuesday when Flyers shutout Victoria Cougars, 1-0.

Frank Kubasek gave Flyers a 1-0 lead after 50 seconds of play. Then there was no change in the score until 13.49 of the third when Gordie Fashoway connected to make count 1-1.

NEW PLAYER

Uniac scored 17 seconds later, and Sid McNabney, on loan to Edmonton from Buffalo, fired the insurance goal with 41 seconds remaining after Royals had yanked goaltender Lucien Dechene.

The game was delayed between the first and second periods when a fuse blew, dimming the entire arena at New Westminster.

IRONMEN LEAD

At Seattle, Ironmen took a 2-0 first period lead on goals by Rudy Filion and Stan Maxwell. Rockets came back to tie it up in the last three minutes of the second on goals by Mark Marquess and Clem MacDonald. But the big Tacoma break-through came in the third.

At 3.49 Ted O'Connor put Tacoma into a 3-2 lead. At 5.41 it was 6-2 on Barton Bradley's goal, scores by Moe Young and Wingy Johnston having been sandwiched in between.

The runner-up Saskatoon Quakers will be trying for revenge tonight at home when they meet Calgary Stampeders in the only game scheduled. Stamps defeated them 6-4, Tuesday night.

Minus Richard, Habs Hope To Hurdle Leafs

Montreal Canadiens meet Detroit Red Wings tonight with second place at stake. The Montrealers, with a win can move one point in front of Toronto Maple Leafs.

The Leafs' game against New York Rangers was postponed Wednesday night to a later date because of the death of the King. The Toronto team is idle tonight, with New York at Chicago in the only other scheduled National Hockey League game.

While the Canadiens have one of the best opportunities they have had in weeks to overtake Toronto the Montrealers' board of strategy isn't as optimistic as it might be.

Attempting to move up in the standing at the expense of Detroit is a tough enough proposition when a team is at its best.

The Canadiens won't be at their best tonight.

Maurice (Rocket) Richard won't make the trip. The groin injury forced him to return to Montreal and he will be examined by a number of specialists.

In addition, rookie Dickie Moore is an uncertain starter. Moore is still suffering from a knee injury.

The lowly Chicago Black Hawks and the New York Rangers' tussle will have little affect on the standing.

MRS. RHODA WURTELE EAVES IN TOP FORM

Canada's Olympic Hope

OSLO, Norway, Feb. 7 (CP).—Mrs. Rhoda Wurtele Eaves confidently expects to bring Canada its first points in Olympic skiing history.

The 25-year-old veteran of the Canadian women's team has shown top form since her arrival in Norway in mid-January and the experts from other competing countries have kept a sharp eye on the Montrealer while she practises.

She worked out with the Canadian alpine team Wednesday and by far showed the best form among the Canadian women.

Rhoda injured an ankle while training for the 1948 Olympics and failed to place in the games. This time the Canadian team officials and Norwegian experts figure she has an excellent chance of taking one of the women's events in the slalom, downhill or giant slalom.

The Canadian team went through a stiff 90-minute workout at the Rodkieval Olympic slalom course and Rhoda was the only one on the women's team to show top-flight form.

Observers say that with any luck she is a cinch to place in the first six in the women's events and they are not overlooking the possibility she'll return to Canada with an Olympic gold medal.

Canada has never placed first in skiing—men or women—since the winter games started in Chamonix, France in 1924.

The Canadian alpine team leaves today for the Norefjell downhill and giant slalom courses for a week's hard training. Norefjell is about 13 miles northwest of Oslo. The jumpers and cross-country men will complete their training around Oslo.

The jumpers were out Wednesday but heavy fog prevented practise.

The figure-skaters also were out despite rainfall in the city that covered the ice with almost an inch of water.

COMMERCIAL SUMMARIES

INDIVIDUALS 2, CIVIL SERVICE 1.

First Period—Scoring: None. Penalties: none.

Second Period—1, Individuals, Fowler (Elliot) 14.14. Penalties: None.

Third Period—2, Civil Service, Corby 6.04; 3, Individuals, Harris (Elliot) 19.14. Penalties: Corby 2.16, Makowsky 2.16, Harris 10.19, McColl 11.02, Corby 14.26, Kowalyk 15.32. Individuals (misconduct) 19.14, Irving 19.37.

NAVY 9, 7-UPS 2.

First Period—1, 7-Ups, Colburn 1.50; 2, 7-Ups, Duetcher (Bremner, Wiebe) 10.40. Penaleies: Andrekjew 13.04.

Second Period—3, Navy, Derry (Shedlowski) .15; 4, Navy, Shedlowski (Hill) 6.35; 5, Navy, Wood 10.15; 6, Navy, Wannamaker 13.25. Penalties: Johnson 2.46, Brown 11.29.

Third period—7, Navy, Standley (Hill) 2.06; 8, Navy, Riches 2.44; 9, Navy, Brown (Wood) 9.38; 10, Navy, McKay (Wannamaker) 11.04; 11, Navy, Riches 12.04. Penalties: Burrows 2.34, Riches 3.35, Hill 3.35, Johnson 4.20, Johnson (match misconduct) 12.13, Neilson (match misconduct) 12.13, Stanley 16.28.

MERCHANTS 4, ARMY 2.

First Period—1, Merchants, W. Jensen (C. Coulter) 5.58. Penalties: Army coach (game misconduct) 4.56.

Second Period—2, Merchants, Taylor (Pishko) 5.01. Penalties: Gunter (misconduct) 3.50.

Third Period—3, Merchants, Taylor (McBeth) 2.25; 4, Merchants, Pishko (McBeth) 7.40; 5, Army, Vary (White) 9.45; 6, Army, McNeil (White, Vary) 10.27. Penalties: Hansen 3.52, R. Jensen 15.46, Hansen 18.16, B. Jensen 18.16.

	W.	L.	T.	F.	A.	Pts.
7-Ups	11	4	1	72	59	23
Merchants	10	4	2	59	45	22
Navy	8	7	1	77	53	17
Individuals	5	9	2	44	68	12
Civil Service	5	10	1	51	50	11
Army	4	9	3	46	60	11

Next games, Feb. 13.—Army vs. Navy; Merchants vs. Individuals; 7-Ups vs. Civil Service.

Mazur Gets Pair In Bison Victory

Syracuse Warriors proved the giant-killers Wednesday night when they downed King Clancy's Pittsburgh Hornets 4-2 in an American Hockey League game.

It had little effect on the standings with the Hornets leading both sections of the loop, with 73 points, 11 ahead of their nearest rivals.

At Buffalo, George Pargeter scored his first goal of the season as the Bisons downed the crippled St. Louis Flyers 8-5.

The Bisons wrapped up the game with four goals in the middle period. Calum MacKay and Eddie Mazur sparked the attack with two goals each while Harry Dick, Eldy Kobussen and Ab Demarco scored one each.

At Cincinnati, the Mohawks moved a bit closer toward playoffs edging Indianapolis 2-1. Cleveland downed Hershey 3-1.

NORMAN PICKED AS SWIM COACH; MAY NOT GO

TORONTO, Feb. 7 (CP)—William Hardwood, president of the Canadian Swimming Association, said today Percy Norman of Vancouver has been chosen by the association to coach the Canadian swimming team in the summer Olympics at Helsinki.

"The association's choice has yet to be approved by the Canadian Olympic Association.

In Vancouver, Norman earlier said he would be unable to accept if selected by the C.O.A. owing to pressure of business.

Hardwood, saying that Norman was chosen by C.S.A. officials across Canada by ballot, said that if the Vancouver coach could not accept, the C.S.A. would take another vote "if there is sufficient time."

Tars Maul Seven-Ups

Merchants Now Threat For Commercial Crown

Individuals 2, Civil Service 1; Navy 9, Seven Up 2
Merchants 4, Army 2

By DENNY BOYD

Ho-hum, it was all so dull. Navy could manage only nine goals Wednesday night, a sure sign, from a sailor viewpoint, they are slipping badly and will have to work overtime on defensive formations.

Last week the sailors rapped in an even dozen, beating Individual Cleaners, 12-2. Wednesday night they had bad luck all the way and were forced to settle for a "narrow" 9-2 victory over Seven-Ups.

But they may be able to salvage a little consolation from the fact that Wednesday's victory was over a team that has led the Commercial Hockey League for 13 of the 16 weeks it has been running.

The loss cut Seven-Ups' league lead to a scant point as Victoria Merchants beat Army, 4-2, taking full advantage of the Navy win.

With the playoffs only three weeks away, Merchants have a chance of challenging Bottlers for the league title.

Getting back to Navy, about the only difference from last week's game was the three-goal shortage and a different team. Seven-Ups were a far cry from the team that has retained first place all season.

Bottlers actually led in the game, scoring the only two goals of the first period. After that they were defunct.

Navy picked up four goals in the second period and ran hog-wild in the third, banging five counters past goalie Phil Bremner who had a nightmarish evening.

REAL THRILLER

For pure thrills, the Civil Service-Individual Cleaners' game stole the glory. The two tail-enders, fighting for the fourth playoff berth, battled right down to the wire on even terms before the Cleaners copped the 2-1 verdict with 46 seconds left in the game.

Bob Fowler and Arnold Elliott made a clean break late in the first period, skated around the only defender and drew goalie Dave Friesen out to give Cleaners a 1-0 lead. Six minutes into the second frame, Les Corby shot from a scramble and batted in his own rebound to tie the count.

At 19.14, after Cleaners had forced the play into the Civil Service end, Elliott shot a centring pass out to playing coach Steve Harris near the blue line. Harris golfed a low shot that carommed through a forest of legs and slithered into the net to win the game. Cleaners received a standing ovation from the capacity crowd as they left the ice.

BIG VICTORY

The final game of the night saw Merchants' climb to within one point of Seven-Ups while Army were dumped into a last place tie as Merchants came through with the badly-needed win.

Merchants rammed in four successive goals before Army could answer with a pair in the third period. Ab Taylor scored a pair for Merchants, Walt Jensen and Rudy Pishco netting the others. Stew Vary, Army's high scoring forward, picked up a goal and an assist while Roy White assisted on both goals.

Army coach Charlie Pachal was given a game misconduct for striking referee Curly Purdy in the first period. The act occurred as Purdy was skating past the Army bench.

HOCKEY
AT MEMORIAL ARENA
FRIDAY, FEB. 8
At 8.30 P.M.
COUGARS vs. NEW WESTMINSTER
TICKET OFFICE
in
HOME FURNITURE STORE
825 Fort St. B 2322
All Seats Reserved
$1 - $1.25 - $1.50 - $2
Children Under 15
60c - 75c - $1

See . . .
ENTERPRISE OIL RANGES
Save 35% on Your Oil Bill
See Demonstration on Working Unit in Our Store
PEDEN'S STOVE STORE
723 JOHNSON STREET PHONE E 1451

For the HOME BUILDER
Yale Inside Door Sets, set $1.95
Cabinet Hinges, ⅜ offset, pair 39c
Drawer Pulls, chrome, brass, red, green, blue 28c
Drawer Knobs, mirra-brass, red, green, blue 19c
SURPLUS CENTRE
1501 GOV'T. G-2713

15,000 WAYS
NEW
FOR 1952
MERCURY - LINCOLN
METEOR
Gladwell Motors
904 PANDORA

Fly TCA

Fast Frequent Service

	One-way
CALGARY	$44.55
EDMONTON	$53.55
SASKATOON	$76.55
WINNIPEG	$94.55
TORONTO	$160.30
NEW YORK	$162.50

On to Montreal and Eastern Canada
Fly the family for half fare. Inquire about TCA's family fare plan.
See your Travel Agent or TCA Office
916 Government Street
Phone Beacon 5141
TRANS-CANADA Air Lines
INTERNATIONAL • TRANS-ATLANTIC TRANSCONTINENTAL

Final Big Push Seen In Baseball Drive Tonight

'MINOR HOCKEY NIGHT' NETS PUCK BODY $1,800

Officials of the Victoria Minor Hockey Association announced Wednesday night that net proceeds received from "Minor Hockey Night," Jan. 28, totaled approximately $1,800.

Gross receipts were given as $2,600. Expenses included $800 for the television set door prize, consolation prizes, tickets, arena rental and advertising.

All-star teams will be sent to Kerrisdale and Nanaimo later this month as guests at other minor hockey nights.

Junior and midget all-stars will play at Kerrisdale Feb. 18, while bantam, midget and juvenile all-star squads will play in Nanaimo Feb. 28.

W.I.L. President Bob Abel Here

Apparently having foundered temporarily on the anti-climactic nature of the Western International League announcement, Saturday, that a seven-day reprieve had been granted Victoria professional baseball, the "save baseball" fund today was expected to be given its final big hoist.

And in an attempt to co-ordinate their efforts into a final gigantic all-out drive to prove to W.I.L. president Robert Abel, who arrives in the city today that Victoria is prepared to operate a club in the league next year, plans were formulated Wednesday at a special meeting.

Present were members of the A's board of directors, Athletic Booster Club, press and radio.

The seriousness of the situation was evident as it was revealed that only a concerted response from citizens and business firms could raise the total to what has been mentioned as the absolute minimum—$20,000 in cash by Saturday. The over-all objective is $35,000.

ABEL HAS SAY

It is believed that Abel only has to say the word "Victoria is prepared to operate a team" and W.I.L. directors will approve the lifting of the sentence which otherwise would cause the ringing of the death bell for the sport.

Fund officials have set today's objective as $5,000, with a mammoth radio show scheduled to be aired over radio station CKDA tonight having as its goal $5,000. The show runs from 8.30 to 1.30.

LUMINARIES

Personalities appearing on the show include Attorney-General Gordon Wismer and wife; Hon. Nancy Hodges, Speaker of the Legislature; Maurice Humber, Rev. "Bill" Hills, Rebel Mowat and Abel, besides others.

Meanwhile, special committees have met and reported on the success or failure of their fund-raising efforts to club directors and Booster Club officials. The exact total of the fund should be known tonight.

'GAME ON UPSWING'

City Rugby Officials Seek Possible Playoff

Victoria Rugby Union announced Wednesday night that net gate receipts from the McKechnie Cup game between Varsity and Crimson Tide here last Saturday totaled over $300.

V.R.U. president Richard Ellis stated the crowd turnout to the last two rep. games gives an indication rugby is on the upswing in Victoria.

McKechnie Cup standings now show Victoria and Varsity tied for first place, and if both clubs should win their final games then they will remain in the first-place deadlock.

Despite previous announcements, it is not certain whether the two first-place teams will play off at the end of the regular series. There is the alternative that the two squads would share the cup.

PROPOSE PLAYOFF

In any event, the V.R.U. is going to write to the B.C. Rugby Union suggesting a play-off in Victoria, with reference to the large crowds at recent matches here.

Crusaders and J.B.A.A. of the city rugby league are negotiating with Vancouver squads to play games here and on the Mainland sometime next month.

Three games are scheduled for Saturday. J.B.A.A. will take on the rejuvenated Wanderers at upper Macdonald Park, while Crusaders and Victoria College tangle on the lower pitch. J.B.A.A. and Wanderers will also meet in a second division contest at Windsor Park.

Time for all games is 2.30.

RANGY GORDIE JONES will be one of the starters tonight when the classy McMorran's intermediate B boys' hoop team tangles with Sooke in the second game of a home-and-home total-point series for the lower Island semi-final. The game will be at Sooke Community Centre. McMorran's hold a 14-point lead.

Baseball Moguls Request Wage Control Relaxation

By WILL GRIMSLEY

NEW YORK, Feb. 7 (AP).—Baseball asked the government Wednesday to relax its new policy regarding players' salaries and to exempt recruitment bonuses from pay ceilings.

Lawyers for the two major leagues and the minors appeared before John Kieran, one-man panel of the salary stabilization board, and argued that changes must be made in the decree that puts a tight lid on club payroll budgets.

Louis F. Carroll, lawyer for the National League, contended the latest ruling is "unworkable" and violates the spirit of baseball's reserve clause.

Both Ben Fiery, lawyer for the American League and Herman Tingley, legal representative for the National Association (minors), brought up the bonus question.

They urged that bonuses for signing players should not be included in the club budgets subject to government controls.

Kieran, former sports columnist of the New York Times, said he could only make recommendations.

"But I shall suggest to the board in Washington that these matters be taken into full consideration. I feel sure the problems can be worked out to the satisfaction of all concerned."

Representatives of pro football, basketball, hockey and jai alai, not immediately affected by the government's Jan. 17 salary order, also appeared briefly at the hearing. They all said their particular sports can work within the prescribed formula.

Under this formula, each club must fix individual salaries within an over-all club budget which does not exceed: (1) the total salary payroll of any year between 1946 and 1950 plus 10 per cent, or (2) the total salaries paid in 1951 without an increase.

Villemain In Draw With Silent Hairston

DETROIT, Feb. 7 (AP).—Eugene "Silent" Hairston, of New York, and bull-shouldered Robert Villemain, of France, battled to a draw in a crowd-pleasing 10-round middleweight scrap Wednesday night.

Hairston started fast and appeared on his way to a victory. But Villemain, with a 3¾-pound edge over his 160¾-pound opponent, roared back with his windmill style and caught the crowd's fancy to get the draw.

NAME CHANGED

TORONTO, Feb. 7 (BUP).—Officials of the Ontario Jockey Association said today the 93rd running of the "King's Plate" race will be called the "Queen Plate."

Don Squair Gets Possible

Don Squair of the Vancouver Island Junior Rangers had his shooting eye polished Monday night as he hit a perfect 100 in the fortnightly shoot at the indoor range.

Rod Wilson and Murray Macdonald tied for second place, each recording a 94.

Results follow:

Don Squair 100, Rod Wilson 94, Murray Macdonald 94, Don Sword 93, Gary Irvine 83, Warren Moraes 82, Maynard Savery 82, Dary Moraes 78, Bob Noble 73, Wilf Heal 49.

Scores Ace

Mrs. Mary Browett received her biggest thrill Tuesday when she scored her first hole-in-one on the 155-yard seventh hole at the Colwood Golf Club, using a No. 3 wood.

Mrs. Browett was playing with Mrs. Betty Bayliss and Mrs. Mary Young at the time.

Hockey Standings

A.H.L.

Eastern Division	W.	L.	T.	G.F.	G.A.	Pts.
Hersey	26	19	5	182	140	57
Providence	23	25	3	199	207	49
Buffalo	20	25	4	156	206	44
Syracuse	19	33	0	159	217	38
Western Division						
Pittsburgh	35	13	3	205	134	73
Cleveland	30	17	4	187	132	64
Cincinnati	23	24	5	143	169	51
St. Louis	21	27	1	185	184	43
Indianapolis	16	30	5	179	206	37

BOWLING SCORES

GIBSON'S BOWLADROME

COMMERCIAL FIVEPIN LEAGUE

Stubbys—E. Curtis 572, S. Watson 625, W. Walker 506, A. McKeachie 600, E. Fox 621. Total 2,924.

General Welders—H. Chandler 547, A. Piercy 505, R. Graff 414, R. Martin 514, D. Prezeau 669, handicap 117. Total 2,766. Stubbys won three points.

Tillicum Theatre—J. Latham 585, T. O'Connell 578, E. Viggers 598, V. Bambrough 720, S. Smith 719, handicap 63. Total 3,266.

Causeway Service—H. Milliken 574, Art De Girolamo 637, W. Musgrave 662, A. De Girolamo 639, H. Cowan 712. Total 3,244. Tillicum Theatre won three points.

Northwestern Creamery—Emery Brasseur 770, Llyod Jones 644, Ernie Ball 597, Norm Allan 720, Al Majorki 670, handicap 42. Total 3,443.

Red's Service—Cy Wallis 808, F. Acres 529, D. Anderson 720, B. Acres 634, C. Savage 660. Total 3,351.

Red's Service won two points.

Hicks Realty—Lew White 702, Gord Currie 563, Dave Ewing 538, Al Price 621, Charlie Pugh 672, handicap 150. Total 3,246.

Ideal Barbers—Cec McRae 337, Don Corbett 660, Jim Green 172, Eric Harbinson 698, Ted McConnan 662, Sid Thompson 671. Total 3,198.

Hicks Realty won three points.

Victoria Laundry—G. Saxory 765, H. Butler 687, E. Gropp 692, Dunc McCaig 806, H. Gent 659. Total 3,291.

Coca Cola—E. Erb 569, J. Scoular 586, E. Ware 548, A. Stewart 663, A. McHaffie 850, handicap 150. Total 3,016.

Victoria Laundry won three points.

SEE OUR SELECTION OF FINE SPRING SUITINGS
One Week Delivery
BRITISH IMPORTERS
641 YATES ST. E 1613

COURT WOULD PROTECT INTERESTS OF JOCKEYS

MIAMI, Fla., Feb. 7 (AP).—American jockeys under 21 years of age would be made wards of the juvenile court under a plan proposed by Judge A. A. Scott of Los Angeles.

The Los Angeles jurist, for seven years judge of the juvenile court in that county, outlined his plan in conferences Wednesday with officials of the Jockey Guild and Hialeah Race Course.

Under the plan, boys under 21 would be made wards of the court for supervision of their contracts and protection of their interests until they become of age.

"Our plan, in effect only in Los Angeles county at present, has worked to the tremendous advantage of young jockeys ever since it started several years ago," Judge Scott reported.

He said 70 per cent of the boys' net earnings is placed in a trust fund and held under the court's jurisdiction until the boy becomes of age. At 21, he is on his own.

Sports Lost Avid Fan With Death Of The King

LONDON, Feb. 7 (AP)—British sports lost a keen fan in the death of King George VI, patron of the Football Association which controls the national game of soccer.

The late King was a competent lawn tennis player and golfer, and like his father, King George V, was rated one of the best hunting shots in the country. He also was a fine rider, and was intensely interested in horse racing.

Tennis, however, was the game at which he shone. He was a left-hander and in 1926 played in the men's doubles at the Wimbledon championships with his old friend, Sir Louis Greig, as partner.

The dour Scot pro, Alex (Sandy) Herd, taught the late King to play golf when a boy. With the Duke of Windsor as his partner, he played in the 1930 Sunningdale Club Founders' Cup, and the following year he reached the finals of the Marlborough Club tournament at Sandwick.

King George was the captain of the Royal and Ancient Golf Club of St. Andrew's in 1930.

Racing played a big part in his life. In the war years he owned two of Britain's outstanding thoroughbreds, Sun Chariot, a fast filly, and Big Game, a colt. The King leased the horses from the national stud.

In 1942 Sun Chariot won three of the English classics—the One Thousand Guineas, the Epsom Oaks and the St. Leger. Big Game won the Two Thousand Guineas the same year. However, the Derby eluded the King.

For the ordinary man in the street, however, it was the King's interest in other sports—soccer cup finals, cricket matches and Rugby Union international games—which always will be remembered.

GAMES CANCELED

Most British sporting fixtures, except Football Association cup ties, were canceled Wednesday when word came of the King's death. Football and Rugby Union games were called off, as well as boxing and dog races.

There will be no horse racing or coursing meets, in which dogs chase live hares, until after the funeral.

The secretary of the English Football League said that, as far as he knew, the normal league games would be played Saturday.

Taxi Femmes Advance In Island Hoop

C. & C. Taxi captured the Lower and intermediate B girls' basketball semi-final round Wednesday at Fraser Street Hall, whipping Foresters, 46-12.

The win gave the Cabbies the right to meet either Duncan or Cowichan for the Lower Island title.

Beverley Ross paced the winners with 13 points, while Gerry Koski followed with 11 and Pat Blair with 10. Half-time score was 26-6.

The Taxi girls won the two-game total-point series, 85-39, taking the first contest Tuesday from the Saanich league champions, 39-27.

C. & C. Taxi—L. Kalk 4, B. Koski 8, B. Ross 13, A. Sprinkling, V. Hearn, G. Koski 11, M. Stevenson, P. Blair 10, M. Moss. Total—46.

Foresters—P. Harris 4, J. Wright 2, K. Elander, S. Williams, I. Davidson 4, D. Robertson, S. Green, D. Walker, P. Lisle 2. Total—12.

Dowell's Hold Tennis Lead

Dowell's Cartage retained their two-point lead in the junior division of the Victoria Table Tennis Association Tuesday night by holding Morgan and Tucker to a 16-16 tie.

Meanwhile, Jubilee Cabs, who were in a second-place tie with the Gasmen, slipped down the ladder due to their 30-20 defeat by B.C. Airlines.

Outstanding players of the evening were Wayne Chew with 10 wins and no losses and Ray Leason with eight wins and no losses.

Scores follow:

Dowell's Cartage — P. Lambrick 4, D. Williams 4, K. Lum 5, H. Lum 3.

Morgan & Tucker—R. Leason 8, J. Wood 7, B. Law 1, Carol Lowery.

B.C. Airlines—W. Chew 10, R. Greenwood 7, T. Louie 8, K. Lang 5, H. Hope.

Jubilee Cab—B. Holmes 5, M. Miller 4, G. Potter 5, J. Munro 4, R. Purvis 2.

	Pts.
Dowell's Cartage	13
Morgan & Tucker	11
Jubilee Cab	10
B.C. Airlines	6

All Serene On Shamrock Front; Ferguson Returns

All is peaceful in the camp of the Victoria Shamrocks. The turbulent storm that threatened to break has died.

Arnold Ferguson will return as coach of the Shamrocks, differences between him and the club apparently having been straightened out.

Ferguson had threatened to quit the club if certain concessions were not granted. He also felt that he did not have the confidence of the club.

Ferguson, it has been reported, had been cut from two full shares of the players' pool to a share and a half this year at an earlier meeting and claimed the decrease was unjust as no other member of the club had taken such a cut.

NEW SPLIT

One week ago, at a team meeting, it was decided to give him a vote of confidence and a seat on the executive but no increase in splits. However at a negotiation meeting Wednesday night he was, it is reported, granted a split of one and three-quarter shares.

Manager Ralph Baker stated only that all differences had been settled. Ferguson attended the meeting.

Packers Whip Kimberley Six

KELOWNA, B.C., Feb. 7 (CP)—The Okanagan League's Kelowna Packers, scoring in volleys, Wednesday night swamped Kimberley Dynamiters 13-2 in an intersectional senior amateur hockey game here.

Packers moved back into a second-place O.S.A.H.L. tie in handing the Western International League team its fifth straight loss on the road. The idle Vernon Canadians share No. 2 spot.

BELLINGHAM, Wash.—Ray Aguilar, 181, Los Angeles, outpointed Billy Carter, 185, Vancouver (10).

HURRICANE
GAS SAVERS (Patented)
FOR CARS AND BOATS
• Increased Mileage • Better Performance
• Eliminates Sticky Valves
Money Back Guarantee
2.25 and 2.95
SIMS' AUTO SUPPLY
Quadra at View E 4513

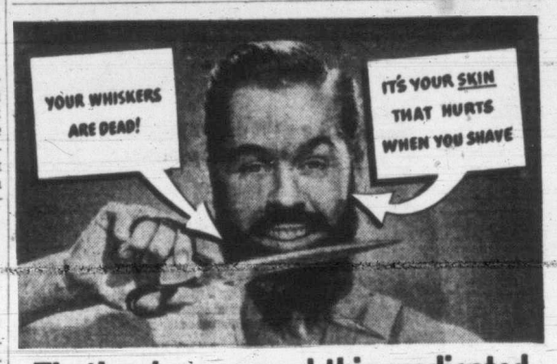

That's why you need this medicated
NEW 3-WAY SHAVE!
No matter how you shave—brushless or lather—you're in for a grand surprise, first time you try new 3-WAY SHAVE! It's the new "wonder shave" that takes up where other shaves leave off—does more than just soften your beard—it's *medicated*—good for your skin! Here's how it works.
1. Prepares whiskers, skin. Softens toughest whiskers. Provides lubricating film for smooth razor glide. Protects tender skin.
2. Painless shaves. Has exclusive *medicated* built-in pain preventive to soothe tender skin. Shave in *real comfort* for first time!
3. Helps heal invisible razor damage you get with every shave. It's *medicated*. Grooms skin—helps keep it healthier, younger-looking.
Try 3-Way Shave on this Good-Will Offer! Get the big 60¢ size for only 35¢. Try it before and after your lather shave (or instead of your brushless shave). If you don't agree it's by far the best shave you ever had... return it to Noxzema, Toronto—your money will be refunded. Get Noxzema's new 3-Way Shave for only 35¢ at all drug, department and syndicate stores.
SAVE 25¢
Limited Time Offer! Discover this remarkable new shave! Use this coupon as a reminder to get your jar today. Also in tubes.
60¢ JAR only 35¢
3-WAY SHAVE
A Product of Noxzema

ECONOMIZE with Kem-Tone
The paint for beautiful WALLS & CEILINGS

JOIN VICTORIA'S OWN NAVAL RESERVE
... for first class spare-time training ... at naval pay for time spent ... good sports activities ... physical fitness ... good comrades. Play a man's part in the defence of freedom. Now is the time!
FOR FULL PARTICULARS ON HOW YOU CAN ENJOY THE ADVANTAGES OF R.C.N.(R) TRAINING, APPLY TO:
NAVAL RECRUITING OFFICER
BELMONT BLDG., VICTORIA
PHONE: GARDEN 8321
NR 34

Allow us to give you a free estimate for the sanding and finishing of your old floors. You will be pleased —we know.
6-7314 R. H. Davies Mgr.
V.I. HARDWOOD FLOOR CO.

IT'S WONDERFUL TO
Hear Again
—and my brand new fully guaranteed Acousticon cost me only
$69.50
Yes, that's right! Acousticon, the world's first and oldest manufacturer of electrical hearing aids, now makes a popular-priced aid for folks like me—who can't afford a higher priced aid. And am I thankful! One-piece, small, and lightweight, too—this aid is wonderful for me. Why don't you drop in, or write to the Acousticon people just like I did or phone B 4524.
ACOUSTICON OF VICTORIA
219 Stobart Bldg.,
745 Yates Street
Please Send Information
NAME
ADDRESS
CITY

Always call for
Calvert
LORD CALVERT
CALVERT HOUSE
CALVERT GRAND RESERVE
CALVERT SPECIAL
The Famous Calvert Family of Fine Canadian Whiskies
This advertisement is not published or displayed by the Liquor Control Board or by the Government of British Columbia.

Greatest Show on Earth
The greatest show on earth just now is the industrial production of the Western nations.
Canada has a big role in the show. And Canada's primary textile industry, with the largest manufacturing employment, the largest payroll, and with factories well diversified throughout the smaller communities, is a star player in the Canadian show.
Dominion Textile has an important part in all this.
DOMINION TEXTILE COMPANY LIMITED
MANUFACTURERS OF Textrade PRODUCTS

LONG-FAMILIAR MARKINGS

Change Of Monarchy Means Change In Stamps, Coins

OTTAWA, Feb. 7 (CP)—A change in the monarchy brings change to Canada's social and economic fabric, too. Long-familiar markings, insignia and pictures will slowly disappear and give way to new ones.

With the proclamation of Queen Elizabeth II as head of the British Commonwealth, documents, coins, stamps, legal descriptions, toasts and even highway markings will undergo revision.

The most immediate noticeable social change likely will be the matter of toasts. It will be "To the Queen" and not "To the King." The national anthem will be "God Save the Queen."

Eventually, the picture of Queen Elizabeth will appear on many different kinds of Canadian stamps. When new coin dies are struck, coins will bear the new Queen.

The provincial courts known as the Court of King's Bench, will become the Court of Queen's Bench.

Now Many Wear
FALSE TEETH
With Little Worry
Eat, talk, laugh or sneeze without fear of insecure false teeth dropping, slipping or wobbling. FASTEETH holds plates firmer and more comfortably. This pleasant powder has no gummy, gooey pasty taste or feeling. Doesn't cause nausea. It's alkaline (non-acid). Checks "plate odor" (denture breath). Get FASTEETH at any drug store.

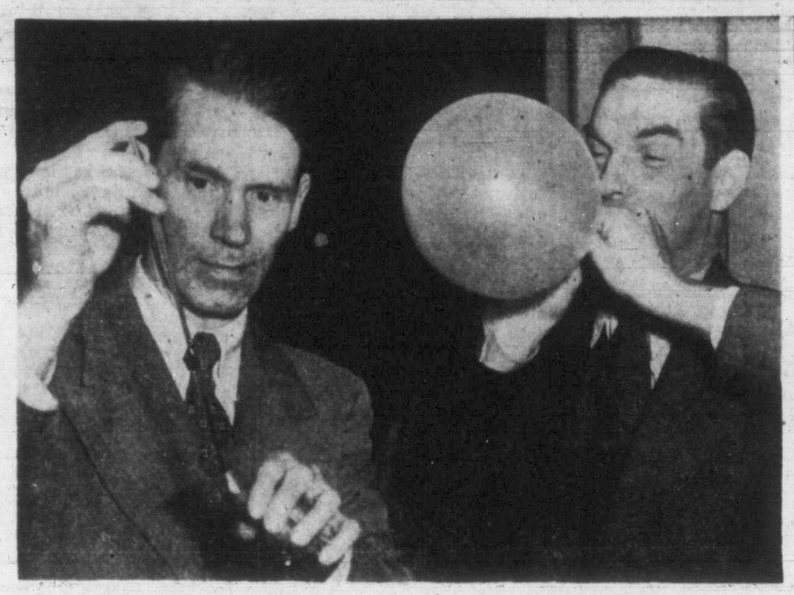

Drunkometer Readings Based On Breath Test

Det. Sgt. Max Allison, left, of Seattle, makes drunkometer test while Times reporter Don Ingham, one of four "guinea pigs," blows up balloon for breath examination. Volunteers drank set amount of liquor for demonstration. (Times photo.)

TESTS SEEM INCONCLUSIVE

Drunkometer And Doctor Agree

By DON INGHAM

A large number of Victorians now have a much better idea of the problem of dealing with the drinking driver as a result of a demonstration sponsored by the Junior Chamber of Commerce.

Tuesday night, at S. J. Willis School, the J.C.C. presented on the auditorium stage, before a crowd of 250, a Harger drunkometer run by Det. Sgt. Max Allison and Det. Gerald Prehba of Seattle. Dr. E. L. McNiven, who made intoxication tests for police until recently; L. W. Merkley, chief of the drivers' examination division of the Motor Vehicle branch; and four "guinea pigs" who drank stipulated amounts of liquor prior to the examination, participated.

The volunteer "drunks" also had had a regulation driver's test earlier in the afternoon, while sober.

I was one of the four.

We went onto the stage one at a time, where Merkley greeted us again with all his equipment and gave us each a second test. Dr. McNiven then had us walk back and forth, touch our noses, pick up coins, and write our names.

BREATH ANALYSIS

Seattle drunkometer operators then analyzed our breath with the machine.

Examiners found that after drinking eight and one-half ounces of whisky I was still capable of safe driving, and that my reaction time was almost as good as when I was cold sober.

Both Dr. McNiven and the machine agreed on the alcoholic content of my blood—.08.

This is in the critical stage, explained as follows: For years examiners have never found a man incapable of driving if his alcoholic content was below .05, and have never found one capable of driving if the content was above .15.

Therefore, within the critical period, further examination is needed to determine the degree of capability or inability, as the case may be.

As a result of the test I made a few observations of my own.

For one thing, the way Dr. McNiven and the machine corroborated each other seemed to indicate that experience is needed by a medical examiner to pronounce a man as drunk. Dr. McNiven has that experience.

NO MENTAL MEASUREMENT

The machine does not measure mental reaction to liquor. The way I felt last night I would not dare drive, yet another with the same amount of liquor might want to burn up the road. The fact that one driver will be cautious and the other reckless seems important.

A safe conclusion seems to be that a machine is an excellent tool if used by a fair-minded, experienced operator, and that human judgment is still the most important factor in examinations of this type.

Dr. McNiven covered various aspects of examination, stating that "to stop the loss of more life on the road we must agree to lose more freedom by submitting to more restrictions on our personal liberties."

"If all men reacted alike a blood alcohol reading would tell enough, but that is not so," he said. "It is in the mid-levels that the alcoholic content is not necessarily an index of ability to drive. Ability can only be determined by a physical examination."

Clubmen Re-Elect Ord As President

Capt. W. Ord was re-elected president of the British Empire Club at a recent annual meeting.

Others named were Kenneth Campbell, vice-president; Walter Johnson, Capt. J. V. Perks, J. R. Saunders, Charles H. Maisland, W. H. S. Escourt, W. G. I. Hope, R. O. Bell and F. L. Leslie, committee members.

Re-elected as honorary auditor was James A. Henderson.

The club, for retired professional and business men, has openings for more members, it was announced.

Canucks On Trial For Bunco Operation

SEATTLE, Feb. 7 (BUP).—The state is expected to rest its case today against two Canadians who are accused of swindling three men of $30,000 in a horse-racing bunco game in Seattle.

The men are charged with two counts of grand larceny. They are former Vancouver fight promoter Games E. Mason, 38, and Ashley A. Griffith, 50, originally of Australia.

William Henry Mattson, retired Canadian laborer, testified Tuesday in superior court in Seattle that he gave Griffith $3,000 in Seattle's Olympic Hotel.

Paul de Serres, of the Bank of Montreal, testified that William H. Watson—Cordova, Alaska, fisherman — withdrew $15,800 from a branch bank last Sept. 25. The state contended that Watson turned the money over to the defendants.

The name of Joe Medvik was introduced by Michael Bihon, who testified that he gave $11,600 to the man described by the state as a "steerer."

Deputy Prosecutor Frank Harrington, who said Medvik's arrest is expected shortly, described the operation of the horse-race bunco scheme.

. . . she's always smart in Tip Top Sportswear
RIDING HABITS
Cut by hand, tailored to your individual measurements.
From $54.15
Tip Top Tailors LTD.
See Page 12
183-52

Want Whiter Teeth?
MACLEANS PEROXIDE TOOTH PASTE
Whitens as it Brightens
When you want a tooth paste that gives you whiter, more attractive teeth—*plus* unusual cleansing and protection—get Macleans *Peroxide* Tooth Paste.
Macleans exclusive formula removes dull, dingy surface stains safely, polishes teeth to gleaming whiteness. And it has a tangy, exhilarating flavour that makes your mouth feel clean and fresh!
MACLEANS PEROXIDE TOOTH PASTE
...the PEROXIDE Tooth Paste that WHITENS AS IT BRIGHTENS

FRIG
COLD WATER SOAP
NEVER SHRINKS WOOLLENS — OFTEN UNSHRINKS

"EXPORT"
CANADA'S FINEST CIGARETTE

Mrs. Harry Conover Compares Blue Bonnet — Loves Its Taste!
Many model housewives have taken this tip from Mrs. Harry Conover. Compare BLUE BONNET Margarine with *any* spread at *any* price. Like the noted beauty and TV personality, you'll love the delicate, sunny-sweet *flavor* of Canada's fine-quality *all vegetable* margarine. You'll appreciate BLUE BONNET's *nutrition*. And you'll welcome its real *economy*. So buy BLUE BONNET and get "all 3" — Flavor! Nutrition! Econom-e-e! Use it in cooking, on vegetables, as a delicious spread.
BLUE BONNET margarine is sold in two types — regular economy package with color wafer and also in the famous YELLOW QUIK bag for fast, easy color.
BT-22

Bottled BEER
FREE DELIVERY Phone G 4179
25c per dozen paid for empties. Please have them ready when the driver calls.
This advertisement is not published or displayed by the Liquor Control Board or by the Government of British Columbia.

You're so right.... when you choose Purex
PUREX Facial-Soft TISSUE
A Special KIND OF SOFTNESS

MEAT EXTENDER
Tasty Creamettes
MORE TENDER • MORE DELICIOUS MACARONI

To Seattle and Port Angeles!
ABOARD THE SWIFT, COMFORTABLE LUXURY-LINER
M.V. Chinook
EFFECTIVE OCTOBER 1, 1951
VICTORIA-SEATTLE
Daily
Lv. Victoria . . . . 4:00 P.M.
Lv. Port Townsend . . . 6:30 P.M.
Ar. Seattle . . . . . 9:15 P.M.
Lv. Seattle . . . . 11:45 P.M.
Lv. Port Townsend . . . 2:15 A.M.
Lv. Port Angeles . . . 6:30 A.M.
Ar. Victoria . . . . . 8:00 A.M.
VICTORIA-PORT ANGELES
Lv. Victoria . . . . . 11:30 A.M.
Ar. Port Angeles . . . . 1:00 P.M.
Lv. Pt. Angeles . 6:30 A.M. 1:45 P.M.
Ar. Victoria . . 8:00 A.M. 3:15 P.M.
All times shown are Pacific Standard Time
★Special Round Trip Week-end Fares to Port Angeles and Seattle.
BLACK BALL LINE
PUGET SOUND NAVIGATION CO.
814 Wharf Street • Phone Empire 0222

In This Neat Package
8 PERFECT SLICES of better-tasting Cheese!
KRAFT DeLuxe SLICES PASTEURIZED PROCESS CANADIAN CHEESE
Always ready for QUICK SNACKS! SANDWICHES! CHEESE TRAYS!
4 Delicious Varieties made by KRAFT

ECONOMIZE with Kem-Tone
The paint for beautiful WALLS & CEILINGS

Store Hours: 9 a.m. to 5 p.m. Wednesdays: 9 a.m. to 1 p.m.
Phone E 7111
DOUGLAS AT FISGARD
Hudson's Bay Company
INCORPORATED 2nd MAY 1670
MOFFAT Electric Ranges
Moffat Model 1014 — 4 Heating Elements — $212.50
Moffat Model 1034 — Storage Drawer — $237
Moffat Model 1054 c — Automatic Timer — $284
Enterprise Models — $240
Limited quantity only Cottage size electric ranges . . . still offered at "pre-tax" prices! For quicker cooking, "cooler" cooking, better cooking, select one of these compact, easy-to-handle Cottage models.
Terms: Pay ⅓ down, balance monthly (minimum $10) up to 18 months.
BAY Major Appliances, Third Floor

The Garden Shop
Lovely, early flowering trees and shrubs to enhance the beauty of your garden . . .
Flowering Plum (P. Bleriana)—Beautiful tree, large deep pink double flowers — $2 to 3.50
Flowering Cherry (P. Autumnalis)—Winter flowering. Glorious profusion of blossoms — $2 to $3
Golden Bells (F . a)—With the appearance of golden wands — 1.25
Yellow Witch Hazel—Flowers from Christmas until Spring. Each — 2.25
Rhododendron Bluefit—Profusely blossoming soft lavender-blue flowers — 2.50 to $4
Rhododendron Cilpinense—Low-growing evergreen, apple blossom pink flowers
Garden Fertilizer . . . Vitalerth, and all necessary implements for the garden.
BAY Garden Shop, Lower Main Floor

Made-to-Measure Suit Sale Continues

Victoria Daily Times

VICTORIA, B.C., THURSDAY, FEBRUARY 7, 1952

B.C. Seeks New Loan From U.S.

$25,000,000 For Power Commission Works And Funding Of Short-Term Borrowings

By GORDON FORBES

British Columbia is endeavoring to borrow $25,000,000 from the American market in New York, it was learned today.

Preliminary registration papers have been filed in Washington, D.C., but no negotiations have actually started.

The money is required for the B.C. Power Commission and funding of outstanding, short-term borrowings by way of treasury bills.

The registration procedure is being followed "in the event the market is receptive," an official explained.

This is the second consecutive year B.C. has gone to the American market for funds. Last year, $35,000,000 was borrowed in New York by former Finance Minister Herbert Anscomb.

Next step in the present situation would be negotiations with the underwriters. Final step is passage of an order-in-council authorizing the bond issue.

The borrowing of $35,000,000 from New York last year was the first amount of any size B.C. borrowed on the American market for 15 years.

Youth Gangs Still Raid Despite Alert Policing

Downtown Premises Yields Cash, Cheques; Court Busy With Young, Alleged Offenders

Young gangsters are blamed for a burglary Wednesday night which netted $140 in cash and $147 in cheques from State Vacuum Cleaners, 850 Fort.

They also took, for some reason, $111 in I.O.U.'s.

Two youths spotted rifling parking meters were chased by Constable J. L. Maybin. They escaped.

Third crime report of the night came from Arthur Robins, 1225 Chapman, where a burglar climbed through a bedroom window while the family chatted in the next room, and stole a purse containing $8.

Although police have arrested nine juveniles and an adult in the past fortnight, who have confessed to many break-ins, the wave of petty crime continues.

In police court today, Ivor Hunt, 25, pleaded guilty to attempting a break-in at the home of Cyril Curtis, 1600 Rockland. He was remanded for sentence.

JUVENILES IN COURT

Three juveniles, in open court, were charged jointly and singly with shopbreaking and theft. They were: Alyffe Hulbert, 17, of 1512 Pearl; James Ridgley, 17, of 130 Burnside, and Thomas Robinson, 16½, of 1151 View.

All three were charged with breaking into Stewart Cumberland's Lone Star Service Station and committing theft. Robinson pleaded guilty. Ewan Rowntree appeared for Hulbert and Arthur Dawe for Ridgley. Counsel elected trial in a higher court. Preliminary hearing is set for Feb. 12. Bail for each was set at $1,500.

Hulbert and Robinson were remanded to Friday on another joint charge of shopbreaking and theft at the Alberta Meat Market, 1811 Cook.

Robinson also pleaded guilty to one attempted shop-breaking, one shop-breaking offense, breaking into a school, breaking into a dwelling and stealing money from Margaret Jones, Glen Court, and purse-snatching from another woman.

He was remanded on all counts to February 11 for sentence.

TOPICS OF THE TIMES

Persons interested in public speaking with less than one year's training are being sought for a city-wide golden gavel contest March 10.

The contest will be sponsored by local Toastmasters and is open to any man, woman or child.

* * *

Motorists are warned by police not to display their artistry on the new five-year B.C. car license plates.

City traffic officers Wednesday cautioned one motorist who had painted the small totem pole on the plate, red, yellow and green.

* * *

A policeman caught up with Gnr. John H. Tetlock, 119 Battery, Gordon Head, recently when he was driving a vehicle without a current year's driver's license. It cost the gunner $25 in city police court today.

* * *

Degree of civic protection provided under the "Fair Weights and Measures Act" was queried at the city clerk's office today in a letter from F. C. Bett, 1289 Hampshire Road.

He wanted to know what protection civic authorities provided to ensure citizens received a full ton of coal purchased from city dealers and if the coal "is as advertised and paid for."

* * *

Attorney-General Gordon Wismer will meet representatives of the City Council and Chamber of Commerce Friday afternoon to plan the fight to restore freight rate parity between Victoria and Vancouver.

A license suspension went with a $40 fine for motorist William H. Mutas, 1012 North Park, in city police court today. He pleaded guilty to a careless driving charge arising from a Blackwood-Hillside collision Jan. 29. Collision occurred when Mutas went through a stop sign, according to police evidence.

* * *

Offers of help and equipment when a suitable building is found for a united services centre are coming in steadily to Mayor Claude Harrison.

"It is very pleasing to me," said the mayor, who is still working on the matter, which he raised in his inaugural address.

He lauded the attitude of naval authorities who have met him on the subject.

The navy Wednesday released optimistic reports by the R.C.N. and Navy League officials to obtain a centre.

* * *

Twenty-first annual meeting of the Canadian Council on Boys' and Girls' Work will be held in Empress Hotel, March 3 to 5.

Delegates from the provincial departments of agriculture and representatives from 21 business firms and 13 agricultural organizations will attend.

The annual meeting of the Canadian Association of Extension Workers will follow on March 6.

A. E. "Dal" Grauer, president of the B.C. Electric Railway Co. Ltd. and E. W. Arnott, vice-president in charge of Vancouver Island operations called on Mayor Claude Harrison today to pay their respects.

* * *

The Solarium Junior League has announced that the Shower of Dimes drive has passed the $1,000 mark.

In aid of the Queen Alexandra Solarium, it will continue to the end of February.

* * *

A film on casien painting will be shown at the Art Centre, Moss Street, on Friday evening.

* * *

Mariners, please note: Two first-class mooring buoys have been placed by R.C.N. in Constance Cove, Esquimalt Harbor, in the following positions (reference Canadian chart 3416): 073 degrees Fisgard Light, 9.4 cables, and 077 degrees Fisgard Light, 9.8 cables.

BIG BASEBALL JAMBOREE ON AIR WAVES TONIGHT

Tonight's "save baseball" radio jamboree over station CKDA has the earmarks of being the biggest of its kind ever undertaken.

With a galaxy of talent available in what, in effect, is the final all-out push to raise funds to preserve professional baseball, the five-hour show begins at 8.30, closing at 1.30.

Fund officials have set $5,000 as the objective and to ensure that all telephone contributions are properly accounted for, financial comptroller Jack C. Melville of Victoria Press Ltd., has agreed to audit the returns.

Athletic Booster Club officials hope to have 35 radio-equipped cars patrolling city and district collecting subscriptions as they are received. This is more than double the number of cars which took part in last week's original jamboree.

(See Story Page 9).

COLLEGE RESENTS VIVISECTION HINT

A first-class "cat" war is in the making between Victoria College and Miss Dorothy Cox, a long-standing member of the S.P.C.A.

The battle's opening shot was fired by Miss Cox at the annual meeting of the S.P.C.A. Wednesday. She inferred that science students are kidnapping pet cats for use at the biological laboratory at the college.

She said that might explain why so many homes had lost their pet cats lately.

Science students who have a hard time to stomach the sight of a "pickled rabbit," were shocked to learn that they had been accused of taking pet cats to be dissected alive in the laboratory.

"Why, I can scarcely stand the sight of some pickled tissue," said one student. "I could never stand the sight of a live cat being used for experimental purposes."

EMPHATIC DENIAL

The most perturbed person in this cat quarrel is Gordon W. Fields, biology teacher, who resents the charge that he is permitting vivisection in his laboratory.

Fields said there was absolutely no truth in Miss Cox's charge.

"No living cat has ever been used at the laboratory or any dead specimen from this city," he said.

He added any cats used were imported embalmed from the United States.

"We have never experimented with cats or other live animals," he said.

WHY CATS LEAVE HOME?

With regard to Miss Cox's statement that household cats had disappeared, Fields said that if people took better care of their animals there would be less likelihood of them leaving their homes.

Meanwhile, the S.P.C.A. has refrained from taking sides in the issue.

Stewart Evans, president, said: "I have nothing to say. There hasn't yet been a meeting of the executive committee."

New towboat Joan Lindsay cruises Victoria harbor.

TOO MANY LOVES IN HIS LIFE

Trim Joan Lindsay Irresistible

By MONTE ROBERTS
Times Marine Reporter

Please pardon this personal note, but we up and fell in love again yesterday.

A hopeless case, though. The lady in question has been spoken for and has, in fact, taken her new family name.

Also, we found ourselves very shy in her presence—$130,000 shy, to be exact.

Nevertheless, Joan Lindsay is worthy of the affection of any man who loves a trim ship. She's of the unromantic genus towboat, but has none of the stubby, portly appearance common to these hard-working craft.

Roberts

Joan Lindsay is the newest acquisition of the Lindsay family, of Vancouver Barge Transport Ltd. She's named after the daughter of G. M. Lindsay, president, whose son, Jack, is Victoria manager of the firm.

She gets her grace from her hull—built for the U.S. Navy as an anti-sub patrol ship. There's a very pretty sweep to her 110-foot profile and she's so well proportioned she doesn't look her 18-foot beam.

Sterling Shipyards in Vancouver re-built her from the hull up, and powered her with a Union 300 diesel. With her heavy towboat wheel, she'll do better than 10 knots light, and will tow her barges at a comfortable six or seven.

Inside, Joan Lindsay provides exceptionally comfortable crew quarters. Perhaps the waterfront purist might quarrel with her galley and messing facilities, which show the influence of the modern breakfast nook, but she's all ship and will be able to do all that's asked of her.

Wednesday we were privileged to cruise aboard for an hour or so, and to judge from the way she handles she'll be a quartermaster's dream. Her job will be on the Vancouver-Powell River schedule for the company.

Donaldson Line's SS. Garcia discharged general cargo from Glasgow, Liverpool and Los Angeles at Ogden Point Wednesday morning, then moved to the heavy lift crane at Esquimalt to discharge machinery for the B.C. Cement Plant at Bamberton.

She also brought one passenger from U.K., Frank L. Leslie, retired Canadian Bank of Commerce executive.

Donaldson's 15,000 tonner Lismoria is expected on or about Feb. 16.

Horse Racing May Return Here Next Season, Horseman Reveals

Railbird Left At The Gate

Forlorn figure of a $2 punter from Victoria was caught by Times camera this week, gazing longingly at Sandown race track from behind padlocked, rusty gate. Five-eighths of a mile oval near Sidney was made in 1949. Fourteen days' racing which could be run here are transferred each year to tracks in Vancouver. In spring, Sandown will be used as training ground for 80 island horses which will be taken to mainland for B.C.'s 1952 race meeting.

Prospect Bright Says Darbyshire

Horse racing may return to Victoria next year after an absence of nearly five years.

It was learned today negotiations are under way and a determined effort is being made to start construction of a new track this spring. The location hasn't yet been settled, but two or three sites are being considered.

Attorney-General Gordon Wismer said today he conferred this week with Vancouver racing mogul Sam Randall.

"We talked over the racing situation regarding Victoria. We are both anxious to see racing return here," said Wismer.

He said he couldn't say any more than that at present.

Dr. K. R. Darbyshire, head of all Canadian horsemen, when queried on the situation, said: "The whole thing is about to come to a head. We should know one way or the other soon."

He added that "if certain parties are prepared to co-operate" the prospects for racing in Victoria next year are bright.

He declined to elaborate because negotiations are continuing.

MUST START SOON

Darbyshire stressed that construction would have to start this year and a lot of the work done this summer. The track would then have time to settle before the 1953 racing season.

"If racing doesn't return to Victoria next year, then Vancouver Island's thoroughbred horse breeding industry will die. It's already decreased more than half," he said.

MUM ON NEGOTIATIONS

Darbyshire said the track must be fairly close to the city in order to get the "after work crowd." Vancouver's Hastings Park crowd, he said, increases by about one-third after the fourth race.

He declined to reveal any negotiations which may be going on with officials of the B.C. Agricultural Association which formerly operated a fair in conjunction with the racing meet. Association officials are traditionally tight-lipped on this subject.

"The property can be obtained," said Darbyshire. "The financing is the important thing right now."

'God Save The Queen' Echoes 'round World

When 2,000 Victoria citizens at the memorial service in Christ Church Cathedral Wednesday sang "God Save the Queen," their united voices marked the start of a thousand changes in nomenclature—in government, in armed services, in religion, in private business.

For the first time in history, units of the Royal Canadian Navy will be "Her Majesty's Canadian Ships." The naval service was formed in 1910, and during the reign of Britain's last previous queen there was no Canadian navy.

The oaken casks from which naval rum rations are issued will be re-lettered "The Queen — God Bless Her."

Legal men who were entitled to the letters "K.C." will change their letterheads to "Q.C."

Don McDiarmid, until yesterday King's Printer, will become "Queen's Printer," and so will his counterparts in the nine other provinces.

TONS OF DOCUMENTS

Literally tons of provincial, federal and legal documents must be reprinted. An example: Government bills, which begin with "His Majesty, by and with the advice and consent of the Legislative Assembly of the Province of British Columbia, enacts as follow . . ." must be changed, and a number of these bills have already been set in type.

Royal Mail trucks bear the initials "G.R." for Georgius Rex, and must be changed to "E.R." for Elizabeth Regina.

Many prayer books will have to be changed, and prayers for the safety of the Royal family will be rewritten.

Paper and silver surrency, which now bears the likeness of King George VI, of course, will still be legal tender until it "wears out," but new currency—and stamps—will bear the portrait of Elizabeth.

The English language itself becomes "the Queen's English."

King's Scouts become Queen's Scouts.

In thousands of schools and public buildings throughout Canada, the picture of the reigning monarch will be changed.

Night-time movie audiences will rise to sing, or not, when a picture of the Queen is flashed on the screen.

The rollicking song, "Soldiers of the King," first written in Victoria's time as "Soldiers of the Queen," reverts to its original wording.

And after-dinner toastmasters will raise their glasses to "The Queen—God Bless Her."

$3,000 AWARD IN SLINGSHOT INJURY CASE

A sum of $3,000 was awarded by Mr. Justice A. D. Macfarlane today to 10-year-old Wilfred Harry Cotton, 2701 Burdick Avenue, for an eye injury received from a sling shot fired by Donald Champion, son of Mr. and Mrs. I. R. Champion, 1737 Hampshire.

The Cottons sued Champion through his parents. The action was heard in Supreme Court last year.

Mr. Justice Macfarlane said Champion who fired the slingshot "knew that it was a dangerous thing to do although he says he did not then think of it."

The justice pointed out that the boy's vision in his left eye will remain seriously impaired as the result of the accident.

College Faculty Demands Pay Match Living Costs

Staff Of 20 Affected By Arbitration Now In Progress For 33 Per Cent Raise

Increases of 33 per cent in their salaary schedules was asked by 20 teaching members of Victoria College at a board of arbitration sitting Wednesday.

The sitting at Victoria College concluded in the evening. Walter Miles was chairman, with R. H. Green representing the school board and Prof. G. Kennedy, of U.B.C., the faculty.

The teachers originally asked 18 per cent, as representing the increase in the cost of living since their last salary adjustment two years ago.

The school board offered 12 per cent on the basis of the increase in cost of living during 1951. When the parties failed to agree, the matter went to arbitration.

In preparing their brief for arbitration the teachers surveyed the whole salary schedule since 1939 and stated that 33 per cent was the minimum increase required to meet the change in the cost of living since 1939.

FIRE LOSSES HERE DOUBLE 1950 FIGURE

One life was taken and loss of $232,087 sustained through fires in Victoria in 1951, Acting Chief F. W. Briers stated in his annual report today.

Total fire loss is more than double the 1950 figure of $92,220 and is the second highest in the past 10 years.

Value of property involved was $4,768,105 and insurance carried amounted to $4,746,750.

Of 297 fires the department attended 98. In the case of 199 fires, to which the department was not called, loss totaled $8,943. Value of property involved in these amounted to $3,598,039 and insurance carried totaled $3,470,094.

An elderly Chinese lost his life as a result of a fire in Fan Tan Alley, Jan. 16, 1951, and the chief attributed the cause to "careless use of gasoline."

One mill fire at premises of Hudson Lumber Company was responsible for $160,000 of the year's total fire loss.

"It is conceded that had this mill been equipped with automatic sprinkler systems, negligible damage would have occurred," the chief said.

During the year 897 alarms of fire were received compared with the previous year's total of 823. Twenty calls were for the department resuscitator.

"The department is responsible to all requests to assist, where human life is in the balance, but it is actually a misuse of manpower and equipment to utilize fire fighting apparatus and personnel for emergencies other than those caused by fire," the chief stated.

Weathermen Still Jostle For Place In Sun With Heads Or Tails Forecasts

By DON INGHAM

Victoria's amateur weather forecasters are back in their stride today, and all are out to beat weatherman William Mackie in the week's competition organized by the Times to test the experienced amateur against the professional.

Oddly enough, Mackie is leading by a scoring system known only to the Times. Ald. Waldo Skillings, with his inside track at the City Hall, is second with 150 points, and Rebel Mowat is third with 140. George I. Warren and Pat Sinnott are running fourth and fifth, just a split point behind Rebel.

Great things, however, are promised in today's forecasts. Angler Warren has that look in his eye, a sure sign of spring, and Ald. Skillings foresees odd doings in the city centre.

Here are the forecasts.

WILLIAM MACKIE

Series of storms approaching. Cloudy today, intermittent rain Friday. Light winds, cooler temperatures of from 37 to 47 degrees. Unsettled for a few days.

GEORGE I. WARREN

Cloudy and overcast, turning to clear and sunny. Just right for golf, fishing for grilse in Saanich Inlet, or driving over the Malahat.

WALDO SKILLINGS

Heavy smoke today, changing to light fog patches over the City Travel Bureau.

REBEL MOWAT

Bright in the afternoon, cloudy and showery overnight. Very light wind, maybe up to 10 m.p.h., and temperatures from 42 to 50 overnight and Friday.

PAT SINNOTT

It's going to be good, but there will be a little drizzle. I would like to give you wind speeds and temperatures, but my barometer said nothing about them.

Arena, Union Reach Accord On New Wages

Terms of settlement have been reached between the Memorial Arena Commission and the Victoria local of the International Union of Operating Engineers, it was learned today.

A new wage scale is to be introduced for arena employees, providing an hourly increase of 15½ cents for engineer operators and maintenance men. The chief engineer will get a raise of 21¾ cents an hour, while the newly-created job of building supervisor will pay $275 a month.

The men will work a 5-day 40-hour week and will receive sick leave benefits the same as other civic employees. Superannuation benefits will continue.

SHOPPING GUIDE

Housewife Still Carries On With Daily Duties!

By PENNY SAVER

Our nation mourns the death of a beloved monarch!

Young and old have been touched by the tragic news. The children didn't attend school, the husbands went to work and talked about draping display windows with black bunting: The whole scene changed following the announcement.

But what about the housewife? Her day went on as usual. The family returned for lunch and their was a meal to prepare and the evening feast to think about.

Marketing also went on as usual. The busy housewife went to her corner grocer and looked over the array.

She saw that another new shipment of bananas had arrived. This one from Seattle. The present price is 20 pennies a pound or two for 39 cents.

The grocer advised her to buy Macintosh apples, selling at three pounds for 25 cents, while he still had some on hand. (The supply is not expected to last more than 10 days).

When she looked over the vegetable counter she noticed that cabbage was down to 13 cents a pound, carrots had gone up to two for 29 cents; and lettuce was down to 15 pennies for a large head. Cauliflower was just about the same at 31 cents each and local sprouts were still firm and fresh—priced at 21 pennies a pound.

She learned that 10 pounds of No. 2 potatoes were 73 cents a pound and the same amount of No. 3, were 63 cents a pound.

After she made her purchases she returned to her home to get a meal ready for her family and carried on with her daily duties.

Junior Auxiliary To Jubilee Elect Executive For 1952

Mrs. H. L. Webster will head the Junior Auxiliary to Royal Jubilee Hospital for 1952.

Other officers include Mrs. Len Acres, first vice-president; Mrs. T. W. Walker, second; Mrs. Glen Simpson, recording secretary; Mrs. J. T. Cruise, corresponding; Mrs. C. W. King, treasurer; Mrs. G. R. Newell, immediate past president; Mrs. David Campbell, membership and fees; Mrs. W. B. Dillabough, publicity; Mrs. L. Aylard, Thrift Shop; Mrs. R. S. Evans, Thrift Shop treasurer; Mrs. L. W. Campbell, knitting; Mrs. W. J. F. Fletcher, home visiting; Mrs. F. S. McKinnon, hospital visiting; Mrs. A. H. Cox, training school representative; Miss B. Bullock-Webster, medical welfare council; Mrs. C. J. Harrington, Mobile Shop; Mrs. R. S. O'Meara, Mobile Shop treasurer; Mrs. L. F. Detwiller, telephone; Mrs. P. Fleming, tea, and Mrs. J. R. Nicolson, financial advisory.

Mrs. Len Acres presided at the meeting.—Mrs. Eric Cox will convene the decorated table display to be held early in May.

Three hundred, twenty-four dollars will be spent on daily newspapers to be distributed to a number of wards in the hospital during the year.

Mrs. Charles Brown, in her report on the Thrift Shop, asked for bed linen and women's clothes. Mrs. Gordon Wismer, E 8471 or G 2477, will make collections.

A wheel chair was presented to Miss Staghall for use in the social service department. For the past few months the auxiliary has been renting a chair for a patient under care of social service.

Slim Princess

Sew the slenderest lines of all for yourself! This dress is an artful flatterer, with long princess panels. These are fashion news! Also new, that softness just below the smart bow-neckline. A lovely dress for best—use rayon or silk now, cotton later on!

Pattern R4552. Women's sizes 34, 36, 38, 40, 42, 44, 46, 48. Size 36 takes 4⅜ yards 39-inch.

This pattern easy to use, simple to sew, is tested for fit. Has complete illustrated instructions.

Send 35 cents in coins (stamps cannot be accepted) for this pattern. Print plainly size, name, address, style number.

Send order to Anne Adams, The Times Pattern Department, 60 Front Street, W., Toronto 1-A, Ont.

P.T.A. Notes

Willows—At the meeting of Willows P.-T.A. to be held Tuesday at 8 in the school auditorium, Dr. Henrietta Anderson will continue her talk on her recent trip to New Zealand. Mrs. E. Costain announced that Willows P.-T.A. is entering two square dancing sets in the P.-T. Council Mardi Gras to be held in the Crystal Garden in the near future.

WIN
A New Car!
20 Electric Ranges!
20 All-Expense Trips!
Thousands in Prizes
See February's
CANADIAN HOME JOURNAL
At your newsstand now—15c

Paris Modistes Forecasting Spring Fashions In Hats At Style Preview

BIG BRIMS AND LITTLE—Cartwheels, like Jean Barthet's afternoon hat (right), trimmed with raffia, indicate formal summer dresses Paris designers will unveil will be feminine and fluffy. Little hats, like Barthet's number with rolling brim (left) hint that sleeves will be important.

PARIS (NEA)—Parisian modistes, like the swallows, are fashion's harbingers of spring. Although they're completely ignorant of the silhouette and lines the fashion czars intend to launch, they have an uncanny way of sensing which way the wind blows.

Thus, it can be inferred from the profusion of tiny hats that sleeves will be important, while horsehair cartwheels indicate that formal summer dresses will be feminine and fluffy.

There is a definite aura of romanticism plus a strong impressionistic influence in the 1952 Easter bonnets. The first is traceable in the flower, ribbon, feather, fruit and berry trimmings, the second in the color combinations as well as in the line of the hats proper.

Width is important in the new hats. Most brims acquire a measure of width over the ears, even in the most diminutive shapes. Another brim treatment is seen in the cloche that dips over the temples, bonnet-wise. There are still brims that project forward. But no matter what the handling, the brim is meant to reveal an unruffled brow.

Crowns are secondary in importance and fade out in back. Some are anchored by narrow straw or grosgrain bandeaus or possibly by an inner crown that grips the hair.

Veils, conjuring up pictures of harem beauties, are very important. The newest are gathered in folds across the lower part of the face; others cast their shadows across the eyes. Some are dotted with flowers, straw or wood paillettes in subtle patterns.

On these general lines, the modistes have superimposed their personalities.

Germaine Legroux introduces the widened line in perfectly-proportioned though irregular bicornes. For daytime wear, she uses the impressionist theme in the form of tiny boaters. In color, she likes white with earth browns, the entire scale of yellows, little black or navy.

* * *

Rose Valois' hats follow the pattern of seashells while her trimmings are in the Botticelli and Impressionist schools. Trailing gauze and chiffon scarves and bows, field flowers, and berries fashion the trimmings.

Maud et Nano, specialists in hats for the younger sets, like tiny cloches and bretons in crisp pique combined with straw or surah. In contradiction of the general trend, their crowns are on the large side, coupled with a small brim. They like the picture-type hat with huge brims slightly mushroomed in line.

The diversity in color is an important part of the spring hat story.

Black and navy are for the background only, bringing to the foreground the entire range of yellows, all the earth browns, the luminous blues, pinks and reds as well as oranges, copper, gold and silver, with just a little mauve mixed in. Pure and off-whites are smart, too, particularly in combination with grey, mocha or navy.

Craigflower — Founder's Day will be commemorated at meeting of Craigflower P.-T.A. Monday in the school. Mrs. A. Beckwith will give a talk on old Craigflower school and conduct a tour through the school.

TODAY'S RECIPE

CONFETTI FRUIT SALADS

½ pound cottage cheese,
½ cup chopped celery,
1 tablespoon chopped pimento,
1 tablespoon chopped parsley,
Salad green for garnish.
2 cups canned fruit cocktail,
Mayonnaise or French dressing.

Blend cottage cheese, celery, pimento and parsley. Place a spoonful on each of four garnished salad plates. Surround with well-drained fruit cocktail. Serve with mayonnaise or French dressing. Serves 4.

To make these pretty "Confetti Fruit Salads" add bits of pimento and parsley to cottage cheese. Then heap in a mound on crisp greens and circle with the sunshine fruits from a can of fruit cocktail.

WHY GROW OLD?

By JOSEPHINE LOWMAN

Do Things You Can; Don't Worry Over What You Can't

Worry is a form of fear, a form of fear which has an impact on practically every human life. When you worry about something you are afraid of it. The light of objective personal investigation, or of experience can change these snarling wildcats into harmless purring kittens,

What do you worry about? Many people worry about money and I would be insincere, in some instances, if I claimed that they can avoid worrying some. However, even then unconstructive worry doesn't help and often the pressure drops off when you change your viewpoint or standards.

It may seem terribly important to take a trip, to buy a coat, to paint the house, to give a child some advantage; but if you cannot afford them, you will experience great relief when you give up the idea and will most likely find that everyone got along okay without the original goal.

All of us constantly whip ourselves into states of frustration and fatigue by setting our standards higher than we can afford without strain. And peace—it's wonderful!

I cannot stop here without saying that the spur of necessity and higher standards are the things which lead to improvement and growth and greater output and intake. Most people we consider human are lazy naturally, and only expend themselves when they have a goal they are shooting for—but this can be carried too far.

Maybe you are worried because someone said something unkind about you or snubbed or betrayed you, someone you had confidence in. In my book that sort of worry is sheer waste of precious energy. If you have done your part and more in any relationship and it didn't turn out as you had expected and hoped, you deserve what you get if you waste your glands in mulling over the whole thing.

Life offers us too much and individual energy is too limited and precious to throw it to the winds of useless worry. Anyway the person who snubbed or cheated or maligned you is probably not capable of real friendship.

Perhaps you fear or worry about speaking in public, or learning to swim or entertaining a group in your home. If these small affairs have you buffaloed, I can give you only one piece of advice — do them! There is a great feeling of triumph and a rise in self-respect which comes from doing the things you feared to do.

Lift your head and heart and mind to the exhilaration of the gift of life. Do not darken its potentialities for excitement, adventure, satisfaction and rich living by the worry habit. Life doesn't make me nervous (shake—shake—shake—). I mean it, though! You and I must live as gallantly as possible and shake off those petty little worries which put blinders on vibrant living.

USE THERMOGENE MEDICATED WOOL FOR DEEP SEATED
CHEST COLDS

● THERMOGENE Medicated Wool applied at the first sign of a chill provides soothing, penetrating *heat* instantly. So clean and easy to use.

Help relieve the misery of colds and pain of sore throat, bronchitis, neuralgia, lumbago, sciatica and rheumatic pains. Countless Canadians say that THERMOGENE Medicated Wool is truly "The Warmth that Soothes."

Inhale THERMOGENE *Medicated Rub, a companion product, to quickly help relieve head colds. Buy today at your druggist.*

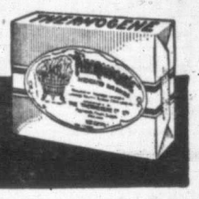

THERMOGENE
MEDICATED WOOL

This superb tea guarantees the flavour of every cup
"SALADA"
ORANGE PEKOE

40% OFF
Open Stock Price
DISCONTINUED PATTERN
FLATWARE SALE

1881
ROGERS
SILVERPLATE
by ONEIDA LTD.
SILVERSMITHS

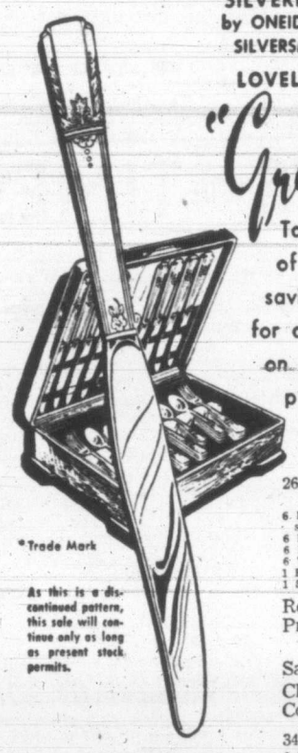

LOVELY
"Grandeur" PATTERN

Take advantage now of the outstanding saving we are offering for a limited time only on this famous silver-plated flatware pattern.

*Trade Mark

As this is a discontinued pattern, this sale will continue only as long as present stock permits.

53-Piece Service for Eight
8 Dinner Knives, hollow handle, stainless.
8 Dinner Forks
8 Dessert Spoons.
8 Salad Forks.
8 Regular Teaspoons.
8 5 o'Clock Teaspoons.
3 Tablespoons.
1 Butter Knife.
1 Sugar Spoon.
Regular Open Stock Price $59.90
Sale Price $35.95
Chest extra $6.00
Complete $41.95

26-Piece Service for Six
Consisting of:
6 Dinner Knives, hollow handle, stainless.
6 Dinner Forks.
6 Dessert Spoons.
6 Teaspoons.
1 Butter Knife.
1 Sugar Spoon.
Regular Open Stock Price $33.75
Sale Price $20.25
Chest extra $6.00
Complete $26.25

34-Piece Service for Eight
8 Dinner Knives, hollow handle, stainless.
8 Dinner Forks
8 Dessert Spoons.
8 Teaspoons.
1 Butter Knife.
1 Sugar Spoon.
Regular Open Stock Price $43.65
Sale Price $26.20
Chest extra $6.00
Complete $32.20

All sets are available on Birks Budget Plan.

A limited quantity of the following Open Stock Pieces also available at 40 per cent off regular prices.

	Per Dozen Regular Price	Per Dozen Sale Price
Teaspoons	$6.50	$3.90
Soup Spoons, Table Spoons, Dinner Forks, Dessert Forks, Salad Forks	$13.00	$7.80
Dinner or Dessert Knives, hollow handle, stainless steel blades	$27.00	$16.20
Butter Knife or Sugar Spoon	$2.00 each	$1.20 each
Cold Meat Fork or Gravy Ladle	$3.00 each	$1.80 each

BIRKS
JEWELLERS
706-708 Yates Street
B 4241

. . . she's always smart in a Tip Top suit

TAILORED . . .
with a difference!

The difference is in the styling, executed exclusively for Tip Top Tailors by Canada's leading designer of ladies' tailored wear. Tip Top Tailors invite you to choose from their dozens of stunning suit fashions, to select a fabric from the hundreds of luxury suitings now on display, to have your suit tailored to your own personal measurements. Compare values, compare prices! You'll agree Tip Top Tailors offers you Canada's greatest clothing value.

FROM
$49.50

Tip Top Tailors LTD.
648 YATES ST.

Save left-overs with
Hand-e-wrap
HEAVY WAXED PAPER

Delicious new dishes to please all the family can be created from leftovers kept fresh under Hand-e-wrap. Hand-e-wrap waxed-all-through paper seals in food flavour, keeps food fresh and moist, prevents cold-storage taint. Let Hand-e-wrap help you save food dollars!

Metal cutting edge, tears quickly, evenly.

M-8-51

Save food waste ... save food taste

Between Ourselves

By ELIZABETH FORBES

"God Save Our Gracious Queen! Long Live Our Noble Queen!"

Two generations have grown up since those words were last heard, as people of the British Empire sang their prayer for the monarch.

Now, a new generation of children will be taught the words; grown-ups will relearn the hymn and old folk will savor the sound of syllables they had tucked away in their memories of the long past.

"Bessie"

The words were heard last around the turn of the century, when the late Queen Victoria, heavy with years, was still driving in her carriage on the streets of London.

The people sang of the Queen then, as a well-beloved friend who had led them into the sun of world leadership. They sang it lustily and with feeling, for their Queen was a very tired old lady.

In the sound of the hymn there was the knowledge of a work well done.

Today, the words will ring out with a different intonation.

For the new Queen is young. Full of life and spirit. And there are still "stars in her eyes."

The old hymn will fall from grown-up lips with a heart-felt prayer for her future and a thought for the hard pathway she must walk.

Children will sing the words with dreamy thoughts of a "beautiful Princess" who in the space of a moment was turned into a Queen.

Older ones will think of a little girl named "Lilabet" who loved her father dearly and, as they sing, they will pray that the little girl, now grown up, will follow closely in that loved parent's footsteps.

Everyone will think of her as a mother—and of her love for Prince Charles and Princess Anne. As a wife—with Prince Philip walking at her side and sharing to a great extent, the grave responsibilities of State.

Millions of voices in every part of the Commonwealth will take up the chorus and the words will ring around the world:

"God Save the Queen!"

OF PERSONAL INTEREST

Trio Of Boston Visitors

Miss Terese Todd came from Boston yesterday for a short visit with her mother, Mrs. W. C. Todd, St. Charles Street. Miss Todd accompanied Mr. and Mrs. Pierre Dumaine to this city from the eastern United States and will return with them again to Boston on the week-end. The Dumaines are staying with Mrs. Dumaine's mother, Mrs. Lael Edwards, at her home on Rockland Avenue.

Attend Mainland Christening

Mr. and Mrs. C. E. Lee, Brookleigh Road, are spending a few days in Vancouver with their son-in-law and daughter, Mr. and Mrs. Edward Taylor. They were in the mainland city for the christening last Sunday of their grandson, the three-month-old son of Mr. and Mrs. Taylor, who was given the names, Russell Edward, at a ceremony in Ryerson United Church. Rev. M. W. Stevenson officiated.

Yacht Club Valentine Dance

Many parties have been arranged prior to the Capital City Yacht Club Valentine dance to be held at the Crystal Garden on Friday, Feb. 14. Commodore and Mrs. M. Clair Watts will attend with a party of 12, including Dr. and Mrs. H. Wood, Mr. and Mrs. H. Robinson, Mr. and Mrs. O. Rogers, Mr. and Mrs. S. Hylands and Mr. and Mrs. H. C. Cross. Mr. and Mrs. G. S. Smith will entertain Mr. and Mrs. T. Blackwood, Mr. and Mrs. E. Cheeseman, Lt. and Mrs. G. Lay, Mr. and Mrs. A. Haskin. Mr. and Mrs. N. Hill will have as guests Mr. and Mrs. J. W. Findler, Mr. and Mrs. N. J. Hill, Mr. and Mrs. H. L. Johnson, and Mr. and Mrs. Pope.

In Mr. and Mrs. J. M. Porter's party will be Mr. and Mrs. A. Songhurst, Mr. and Mrs. R. S. Porter, Mr. and Mrs. H. Orr, Mr. and Mrs. K. Oliver, Mr. and Mrs. C. Rae, Mr. and Mrs. Freeman. Mr. and Mrs. E. H. Henshall will entertain Mr. and Mrs. A. Moran, Mr. and Mrs. J. Mackay, Mr. and Mrs. Eric Cox, Mr. and Mrs. C. Brown, Mrs. B. Norman, Mr. H. Day, and Mr. and Mrs. E. C. Bergh. Going together to the dance will be Mr. and Mrs. V. Griffin, Mr. and Mrs. B. Waude and Mr. and Mrs. R. Pitzer. Mr. and Mrs. L. Glazan and Mr. and Mrs. B. Davies will make up another party as will Mr. and Mrs. G. Smith and Mr. and Mrs. C. Connorton and Mr. and Mrs. J. E. Ormond, Mr. and Mrs. D. Pedneault, and Mr. and Mrs. V. Sanford.

* * *

Mr. and Mrs. D. A. D. Murray are visitors in Victoria from Winnipeg and are staying at the Empress Hotel.

Dr. Gladys Story Cunningham, Vancouver, who was visiting in the city yesterday, was the guest of Mrs. A. C. Farrell, McClure Street.

Sooke Institute Purchases Bond

Sooke and North Sooke Women's Institute discussed plans for a social in Sooke Community Hall dining room, Feb. 15 at 8, with Mesdames D. J. DeRochie, J. B. Wilkinson and W. Conder in charge at their recent meeting.

Mrs. Conder announced that another $550 bond has been purchased for Milnes Landing High School scholarship fund. The scholarship will be awarded for the first time this year.

Mrs. Wilkinson told members about rules for an essay on the history of institutes in their own particular community. Best essay writer receives Lady Tweedsmuir cup.

Mrs. Alan Smith distributed dolls to be dressed and sold at annual Games Night.

Mrs. Jim Martin convened social evening.

When fresh fruits are scarce try this combination of dried peaches and apricots and grapefruit sections. Take ½ cup of each dried fruit, cover with water and simmer half an hour, adding more water if necessary. Then add ¼ cup sugar and cook 5 minutes more. Remove from heat and cool. Stir in 2 tablespoons lemon juice and 1 cup grapefruit sections. Chill.

Try this with a can of golden peach halves. Place the peach halves cup side up in a shallow baking dish and spoon a teaspoon of orange marmalade into each. Sprinkle with shedded coconut and pour a little peach syrup around peaches. Bake in a moderate oven about 20 minutes. Serve warm with whipped or sour cream.

MARDI GRAS POSTPONED

Announcement has been made by the committee in charge of arrangements that, owing to the death of King George VI, the annual Mardi Gras, sponsored by Parent-Teacher Council of Greater Victoria, and to be held at the Crystal Garden on Friday evening, has been postponed until Feb. 22.

Relate War Experiences

Mr. and Mrs. M. Bevis gave a talk on their experiences in Britain, Malaya and Singapore during the war at the recent meeting of the Couples Club, First Baptist Church, held in the home of Mr. and Mrs. Dan Pearmain, Kathleen Street. Rev. G. R. Easter closed the meeting with prayer, and refreshments were served by Mr. and Mrs. M. Bevis and Mr. and Mrs. Pearmain. Next meeting will be held at home of Mr. and Mrs. W. Ward, 1137 Hollis Road.

CLUB CALENDAR

Christ Church Cathedral Parish Guild, Memorial Hall, Friday, at 2.30.

Victoria and District Cornish Association, home of Mrs. G. E. Reid, 338 Niagara Street, Saturday at 8.

Mother's Auxiliary, St. Ann's Academy, Friday at 8, films in academy. Sale of candy and refreshments.

CLUB WOMEN'S NEWS

Donation—Mrs. V. C. Best presided at the recent meeting of Ganges Chapter, I.O.D.E., at which it was voted to donate $5 to Mary Bollert memorial lounge at women's residence, University of British Columbia. Tea hostesses were Mrs J. C. Kingsbury and Miss Helen Dean.

1952 Officers—Mrs. K. E. Gray, past president of Overseas Nursing Sisters Branch 152, B.E.S.L., installed new officers at their recent meeting. A film of the Royal tour was shown and refreshments served.

New Members—At the recent meeting of Junior Auxiliary to B.C. Protestant Orphanage, eight new members were welcomed. A social evening was planned for Feb. 19 at the home of Miss M. Coates, 1176 Palmer Road, where work for bazaar to be held later this year will be started.

Luncheon — Esquimalt United Church women's auxiliary discussed plans for a luncheon on Feb. 14 in the schoolroom at 12.30, at their recent meeting. Mrs. R. Irwin announced the various committees, and refreshments were served by Mesdames A. Deaville and J. Denniston.

Sweet meaty walnuts and seedless raisins are delicious together in spicy muffins. Use your favorite recipe for the muffins and add ¼ cup each chopped raisins and nuts. Spoon the batter into greased muffin cups and sprinkle with a little sugar before baking.

Communist Propaganda Halted Physician's Missionary Work

Dr. Gladys Story Cunningham has felt the hand of Communism in China where she lived and practised for almost 30 years.

She was in the city yesterday and was to have been a featured speaker at the annual meeting of the Women's Missionary Society Presbyterial in First United Church which was cancelled because of the death of the late King George VI.

In an interview yesterday afternoon she explained why she and her husband chose to leave China where they had been active in missionary work for the United Church of Canada for so many years.

"When we realized our presence in China had become a handicap and hazard to our Chinese friends and colleagues, we decided to leave. Communistic propaganda inferred that missionaries were consciously or unconsciously imperialistic. Obviously, we weren't doing them any good."

Dr. Cunningham was born in Manitoba and attended high school in Vancouver where she later entered the school of nursing at Vancouver General.

"I stayed in training for six months until I got my cap," she tells you. "Then I said to myself, 'That's that and I don't want it.'

"I knew from the very beginning that I wanted to be a doctor."

Before she entered the University of Manitoba to study medicine, she was a reporter on the News Advertiser in Vancouver and a graduate in arts from McGill.

In 1923, the year of her graduation in medicine she went to China to marry Dr. Edison R. Cunningham, who had gone there the year before and was a practising ophthalmologist.

Obstetrician and gynecologist now living in Vancouver.

Fifteen years later she took a post-graduate course at London, England, and is a member of the Royal College of Obstetrics and Gynecology.

Dr. Cunningham enjoys knitting for relaxation, but her hobby is looking after her home.

When asked how she managed to do this and practise as well she replied, "You just get up early in the morning and do a little extra work at night."

Dr. Cunningham and her husband returned to Vancouver from China a few months ago and are looking forward to renewing acquaintances with their friends in that city.

Talk On Public Health Services Takes Top Award

Skilful blending of facts, both past and present, in her ten-minute talk on public health services, won Mrs. M. Foxall the "Oscar" for the best prepared speech at the Victoria Toastmistress meeting recently. Further award presented by the evaluator, Mrs. M. Naysmith, was the "Spur" for most progress to Mrs. P. McKinty for her four-minute address on the "Solarium Shower of Dimes."

Other speeches were given by Miss D. Smith, "The Abominable Snowman"; Mrs. I. Lehman, "Aging"; Mrs. M. Gunn, "Words"; and Mrs. V. Cater, "The Lifesaver, Blood."

Mrs. G. Parkes selected "My Most Interesting Household Achievement," for her two-minute impromptu address and Mrs. N. Smith chose, "My Favorite Occupation." For her five-minute reading Miss G. John chose a selection from Demosthenes "Oration on the Crown." In her seven-minute lesson, Mrs. V. Rayment explained the correct procedure to be followed in making a "Motion to Delete." Mrs. B. Bayliss gave a vote of thanks. Table topic for the evening was conducted by Mrs. C. E. Crow and offered ideas on "Ways and Means of Raising Funds." Taking part were Mesdames N. Graham, I. Warren, G. Parkes, R. C. Campbell, V. Rayment and Miss G. John.

Grammarian for the evening was Mrs. M. Pickell and critics were Mesdames A. Thompsett, N. Graham, M. Pickell and Miss J. Dixon.

A gentlemen's night is planned for February 19 in the Strathcona Hotel. Mrs. Parkes is convener and Mesdames N. Smith and H. Simpson program committee.

TURN YOUR OLD GOLD INTO CASH

K. A. McLeod Co. Ltd.
(THE OLD GOLD SHOP)
Now Located at 1111 Douglas

MISSIONARY SOCIETY MEETING

Morning Reports Show Increase In Money, Members And Good Works

Two new auxiliaries were formed during the year, it was announced by Mrs. S. H. Shaw, corresponding secretary, at opening session of the 26th annual meeting, Women's Missionary Society of the United Church in Canada this morning in First United Church. Membership now stands at 774, Mrs. Shaw announced.

Mrs. W. F. Perry presided and delegates were present from many points on Vancouver Island.

Treasurer's report, given by Mrs. E. Kidson showed the allocation of $9,890 exceeded by $784.76. Total receipts for the year were $10,674.76.

Reporting for the younger groups in the Presbyterial, Mrs. J. R. Sharman announced there were 11 mission bands with 308 members and 12 Explorer groups with 127 members. Mrs. F. V. Shoemaker reported three mission circles, with total membership of 33, and Mrs. W. Hoffstrand told of 27 C.G.I.T. groups affiliated with the Presbyterial during the past year.

Supply work centred in Korea this year, Mrs. E. R. Bewell said, with 68 parcels including 148 quilts and children's woolen garments sent out. Toys, clothing and 100 library books were also sent to Ahoushat Mission School.

Under head of "community friendship," Mrs. E. Crummy told of 5,351 calls made on sick, shut-ins, strangers and new Canadians.

Presenting the report of Christian citizenship, Mrs. H. J. Armitage spoke of the different phases of this branch, including temperance, social welfare, racial brotherhood and world peace, all avenues of missionary endeavor. The speaker also stressed the point that the "United Nations Society is the best channel for world peace."

Other reports were given during the morning session by Mrs. J. W. Alton, Christian stewardship; Mrs. A. T. Hunkin, associate members; Mrs. H. J. Cromie, missionary monthly and world friends; Mrs. W. B. Johnston, press; Mrs. E. King, costumes; Mrs. J. G. G. Bompas, baby bands.

Mrs. J. Archer gave the dedicatory prayer at opening of the session and Rev. Moir A. J. Waters and Dr. A. E. Whitehouse conducted Communion service at noon.

Spectacular REMNANT TABLE

Remnants! — and more remnants! Something for every sewing need.

- Moire, crepe, jersey, satin.
- Assorted pastel rayon jersey.
- Lingerie crepe.
- Velveteen remnants.
- Gayly colored corduroy.
- Denims, drills.
- Cotton prints . . .

and a host of others.

"You Pay Less"

at the

BARGAIN SHOP

719 VIEW ST.

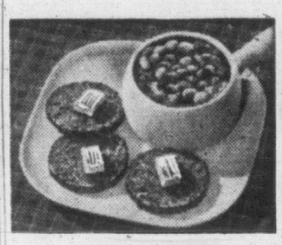

NEW! QUICK! ALL-BRAN HOT-BREAD

So light and good tasting, made with Kellogg's ALL-BRAN and molasses. Delicious with Oven-Baked Beans.

1 cup Kellogg's ALL-BRAN
½ cup raisins
2 tbsp. shortening
½ cup molasses
¾ cup hot water
1 egg
1 cup sifted flour
1 tsp. baking soda
½ tsp. salt
½ tsp. cinnamon (if desired)

1. Measure first 4 ingredients into bowl. Add water, stir till shortening melts. Add egg; beat well.
2. Sift together flour, soda, salt, cinnamon; add to All-Bran mixture, *stirring only until combined.*
3. Fill 2 greased baked bean cans ⅔ full. Bake in preheated mod. oven (350°F.) 45 min. Yield: 2 loaves. Or use 8 x 8-in. pan. Bake in mod. oven 35 min. Yield: 1 loaf. Makes delicious lunchbox sandwiches.

Kellogg's ALL-BRAN

Barbara Brent's BUYS AND WHYS
A WEEKLY INFORMATION SERVICE

MONTREAL, Feb. 7th — $5,000.00 PRIZE MONEY! Here's your Big Chance to win the $1,000.00 First Prize or any other of the 143 Cash Awards to a total of $5,000.00. Second prize is $200.00, third prize is $100.00 and there are 140 prizes of $5.00 each. All of these prizes will be DOUBLED if the Prize Winning Contestant has attached only one box-top, label or facsimile from any one of the following products: Velveeta box-top; Crown Brand Corn Syrup label or top from cone topped tin; any "Junket" box-top; Tintex Dye or Color Remover box-top; Tender Leaf Tea box-top from a container of tea or tea bags; Bovril box-top or label; RealLemon lemon juice label; Vi-Tone can top; Miracle Whip Salad Dressing label; Bromo Seltzer box-top or label; Silver Gloss Starch box-top; Robin Hood Cake Mix box-top—White, Chocolate or Gingerbread; Johnson's Pride Furniture Wax label; Davis Gelatine box-top; Lavoris box-top or label; Zubes Cough Lozenges paper disc; Mil-Ko box-top; Chase & Sanborn Coffee front panel from bag or metal strip from tin; Kraft De Luxe Slices label. You need just one box-top, label or facsimile to DOUBLE your prize money. And you can win a SPECIAL $1,000.00 BONUS, too. Read about it under heading "$1,000.00 BONUS".

CONFIDENTIALLY YOURS, the popular new week-end newspaper column, presents this Great and Easy Contest. This is all you have to do: ***Find and circle 19 letters of the alphabet in this column, which if placed in order, would spell*** CONFIDENTIALLY YOURS. Here's a winning tip, just read back a few lines and you will find the word "Contest". Circle each of the first three letters and you are on your way to the Big Prize Money! You will find the remainder of the letters scattered throughout the column. The order in which they are circled does not matter. You may circle the letters in this column or on a separate slip of paper write the complete words from which you took the key letters which spell out your solution. These key letters must then be circled. In this way you can send in as many entries as you wish! ***Contest closes March 31st, 1952.*** Be sure to include your name and address. Only first class mail with sufficient postage accepted. Remember $2,000.00 is the First Prize if correct solution contains a GRAND TOTAL OF $5,000.00! Major prize winners' names will appear in this column within a few weeks. A complete list of winners will be furnished on request. ***Mail your entries and enclosures to*** **CONFIDENTIALLY YOURS, *P.O. Box 350, Station H, Montreal.*** Increase your chances of winning by rushing as many entries as possible.

$1,000.00 BONUS
At the time of the judging, a Special $1,000.00 Bonus will be awarded to the first contestant, with correct solution, who has enclosed one box-top, label or facsimile from any six of the products mentioned above. The judging will continue, if necessary, beyond the awarding of the other 143 prizes until a correct solution is found which qualifies for this Special $1,000.00 Bonus!

"Little Pitchers" Have Big Eyes, as well as big ears! Last night Joan's little girl said—"Mommy, why is Granny's wash whiter than yours?" Well, it didn't take Joan long to find out from Granny that it was Blue that did the trick! Just a swish or two of Blue in the final rinsing, for it's Blue that prevents clothes turning yellow. There's no pure white without blue in it. (I can remember that from my school-days, can't you?) And, when you think that Blue costs just a few cents a month, it's certainly worth it — isn't it? For Blue is safe as safe can be for your finest fabrics . . . and it keeps them snowy-white!

Yes, for the whitest wash, it's *RECKITT'S* BLUE.

It's Not The Biggest Thing On My Shopping List . . . but it certainly gives me "enormous" value for my money. And I'm sure you'll feel the same way about delicious, economical BLUE BONNET MARGARINE. Gives you so *much* for so little! Delicate, country-sweet flavour—fresh as can be all year 'round. And you'll be delighted with the *Yellow Quik* bag Blue Bonnet comes in. Makes it so *easy* to colour. No messy dishes—no extra work . . . just press the colour button on the Yellow Quik bag and knead the bag gently. In just two minutes, your Blue Bonnet is golden-yellow—ready to use. Yes, you get your full "money's worth" and more—when you buy Blue Bonnet Margarine!

Something For Your Recipe-Scrapbook . . . this easy, economical — completely delicious way to make *Chicken a la King*: The "magic" ingredient?—it's HEINZ CONDENSED CREAM OF MUSHROOM SOUP. Like all the Heinz Soups, it's *real* soup, full of rich, *real* mushroom flavour.

CHICKEN A LA KING
2 tablespoons butter
2 tablespoons flour
½ teaspoon salt
1 10-oz. can Heinz Cream of Mushroom Soup
2/3 cup water or chicken broth
1½ cups diced, cooked chicken
1 cup canned or cooked peas
¼ cup (2 oz. jar) chopped pimiento

Melt butter; add flour and salt. Blend well. Add soup and water and cook until bubbling, stirring constantly. Add remaining ingredients; heat. Serve in patty shells or over crisp waffles. Serves 6.

Does Dry Skin make you dread your mirror? Well — there's certainly something you can do about *that!* Just for y-o-u . . . Woodbury scientists have put a new "miracle" ingredient in their WOODBURY DRY SKIN CREAM. A new substance called *Penaten* that carries all the rich oils in this famous cream *deeper* into the corneum layer of the skin. Yes, lanolin (nature's finest skin-softener) and the three other special lubricating oils in Woodbury Dry Skin Cream are allowed to penetrate more thoroughly than ever before. So bring new loveliness to your skin with Woodbury Dry Skin Cream—costs only 23c, 45c, 78c and $1.15.

Yes, It's True, as I've proved to myself again and again. For *five* "upsets" that can make you feel sluggish and blue—there's *one* remedy to set you right . . . speedy, sparkling SAL HEPATICA. Anytime you suffer from irregularity — headaches — liver upset — constipation or over-indulgence . . . take gentle Sal Hepatica for *fast* relief. It usually leaves you feeling like a million in no time at all! Yes, Sal Hepatica has saved the day—and the evening—many a time for me. That's why I *always* like to have this "one-for-five" laxative handy in my medicine-cabinet!

I've Never Seen A Husband as proud as Mary's was the other night! He beamed with delight when we all asked for second helpings of Mary's wonderful cake. She told us her cake success "secret" . . . SWANS DOWN CAKE FLOUR. Surprised? No, I'll bet you're not if you use Swans Down. For you *know* that it makes cakes as light as a dream . . . beautiful, tender cakes that melt in your mouth. But do you know *why* Swans Down makes such wonderful cakes? Firstly—it's made by cake-flour experts. And—it's sifted and resifted 'til it's 27 times as fine as ordinary flour. Don't take chances when you're cake-baking . . . to all your precious ingredients — add the "wizardry" of Swans Down Cake Flour.

They Wouldn't Believe Me . . . you should have heard them — "but, Barbara, that refrigerator looks brand, spanking new!" It does, too, thanks to my wonderful FRIGEN Enamel. Gone are the days when paint-worn stoves, refrigerators, toilet seats and medicine cabinets were major tragedies. Now, with this economical Frigen Enamel you may give a durable, factory-bright finish to all such household appliances. You see, Frigen is something unique in enamels—designed to give a factory finish—it takes 3-4 hours to dry — and comes with paint, brush, sandpaper—in fact all you need in one handy package. Ask for guaranteed Frigen Enamel at your paint dealer's.

55% Less Tooth Decay! Yes, it *can happen* in *your* family — now that DENTOCILLIN, the *penicillin* tooth powder, is here. In a 2-year test among school children, Dentocillin actually did reduce decay 55%—5 times more than a famous university's *ammoniated* formula. And Dentocillin is effective with just morning and evening brushing! (Penicillin fights decay up to 24 hours after use. Effects of anti-decay ingredients used in other dentifrices last only about ½ hour.) Do change to Dentocillin, now. Safe; recommended by dentists for nearly 2 years. Really cleans teeth. Tastes wonderful. 75c for 3 months' supply. No prescription needed.

They'll Sit Up And Take Notice when you serve this delicious lemon dessert tonight! M-mm-mmm! *Celestine Lemon Tapioca* — *so* good . . . and good for your budget, too. And that's not all—it's wink-quick and *easy* to make. But be sure to make it with SUNKIST CALIFORNIA LEMONS . . . they're the finest, juiciest grown.

CELESTINE LEMON TAPIOCA
¼ c. quick cooking tapioca
¾ c. sugar
¼ tsp. salt
2 c. rapidly boiling water

Bring to a brisk boil in upper part of double boiler over direct heat, stirring constantly. Place over boiling water and cook 5 minutes, stirring occasionally. When slightly cool, add:
¼ c. Sunkist lemon juice
1 tsp. grated Sunkist lemon peel
Cool. Fold in:
½ c. cream, whipped
Garnish with fruit. Serves 8.

If You're Like Me, your budget just can't stand the strain of meat prices today — every day. But *here's* good news . . . a plan for meatless meals that will be kind to your budget — and appeal to your love of good food, too. KRAFT DINNER is a real main dish . . . a wonderful macaroni-and-cheese combination that cooks to tasty lightness in *only 7 minutes.* And here's how economical it is . . . one package of "Kraft Dinner" contains enough for a main dish for four . . . for *less than 4c a serving!* Ask your grocer tomorrow for delicious "Kraft Dinner" —*sure* to be a family "flavourite".

Are You "In-The-Dark" about feminine hygiene? It's something *every* woman should know about . . . and *many* have found that the most satisfactory method of feminine hygiene is ZONITORS. Zonitors are greaseless, stainless, snow-white vaginal suppositories that are powerfully germicidal—yet absolutely safe to delicate tissues. And they're so very dainty and convenient to use! Ask your druggist for Zonitors tomorrow—***and write to me***—Barbara Brent, 1411 Crescent St., Montreal, P.Q.—***for a free booklet*** giving facts you should know about feminine hygiene. It will be sent to you in a plain wrapper.

HOLEPROOF HOSIERY COMPANY OF CANADA LIMITED, LONDON
Makers also of Luxite Fine Lingerie, All Nylon Nappers and World Famous Men's Socks.
52N.

beauty for the bride on a budget

A little buys a lot of beauty for the bride at Scurrahs! Stop in and let us show you our entrancing bridal gowns and bridesmaids' dresses, full and ¾ lengths. Also a lovely selection of bridal accessories—veils, headdresses, etc.

Bridal Gowns From
37.50 to 89.50

No need to resist it either when down and 10.00 per month on you can buy it for as little as 10.00 Scurrahs Rotating Budget Plan.

Scurrahs
"Where Smart Women Prefer to Shop"
728 YATES ST.

NUTRITIOUS! No Waste!
A MEAL FOR THE

WHOLE FAMILY!
BUY A TIN TODAY!
We also pack
Chicken Haddie - Flaked Tuna
MARITIME-NATIONAL FISH
HALIFAX AND DIGBY NOVA SCOTIA

FASTER RESULTS LOWER COST

TELEPHONE BEACON 3131

TIMES WANT ADS SERVE YOU BETTER

Victoria Daily Times

Published every afternoon except Sunday by Times Publishers Ltd., 2631 Douglas Street, Victoria, B.C.

Subscription rates: Daily by carrier (city), $1.50 per month. Daily by carrier (suburban and all other), $1.25 per month. Single copy sales price, 7 cents daily, 10 cents Saturday. Mail rates: Wherever carrier service is maintained in suburban and all other, $1.25 per month. Canada, Great Britain, Yukon Territory, one year, $13.00; six months, $7.00; three months, $3.50; less than three months, $1.25 per month. Saturday (Week-end Edition), one year, $5.00; United States, $1.25 per month. Other foreign countries, $2.00 per month.

Authorized as second-class mail, Post Office Department, Ottawa.

CLASSIFIED RATES

14c per line per day; 36c per line per three days; 66c per line for six days; $2.08 per line for one month (26) days. Above rates apply to consecutive insertions only. Contract rates on application. Minimum advertisement two lines.

Birth Notices, $1.00 per insertion.

Deaths, Funeral Notices not exceeding 12 lines, $1.50 first insertion and $1.00 subsequent insertions. Each additional line 14c daily.

Marriages, In Memoriam Notices, Cards of Thanks not exceeding 12 lines, $1.50 per insertion. Each additional line 14c daily.

TERMS OF PUBLICATION

The Victoria Press Ltd. shall not be liable for non-insertion of any advertisement beyond the amount paid for such advertisement.

All claims of error in publication shall be made within 12 hours thereafter and if not so made shall not be considered. No claim will be allowed for more than one incorrect insertion, nor for errors not affecting the value of the advertisement.

In the event of an error occurring, the insertion of the Victoria Daily Times shall not exceed the charge for the space actually occupied by the item in question.

Representatives: United States, Conklin and Woodward, Inc.

Eastern Canada: Tom Dwan, Room 505, 77 York Street, Toronto, Ont.

Great Britain: Clougher Corporation Ltd., 26 Craven Street, London, W. C. 2.

When answering Help Wanted advertisement do not enclose original references.

Replies to private box numbers may only be obtained from the downtown office of Victoria Press Ltd. at 1215 Broad Street.

VITAL STATISTICS

1 BIRTHS

COLLINS—Born to Mr. and Mrs. Robert Collins, Sooke P.O., B.C., on February 6, 1952, at St. Joseph's Hospital, a son, Richard Wayne, 7 lbs. 8 ozs., a brother for Barry and Michael.

CRAWFORD—Born to Mr. and Mrs. James S. Crawford (nee Gwen Sandy), 1610 Denman Street, Victoria, B.C., on Feb. 1, 1952, at the Royal Jubilee Hospital, a son, Cameron James, 10 lbs. ½ oz. Our thanks to Dr. Jack Patterson.

MEDLER—Born to Mr. and Mrs. Ronald Medler, 1250 Judge Place, Victoria, B.C., on February 3, 1952, at St. Joseph's Hospital, a daughter, Lynda, 8 lbs. 4½ ozs., a sister for Gary and Sharon.

POITRAS—Born to Mr. and Mrs. Everett Poitras (nee Winona Dawson), 1189 Newport Avenue Victoria, B.C., on February 3, 1952, at St. Joseph's Hospital, a son, John Dawson, 7 lbs. 13½ ozs.

4 DEATHS

COLEMAN—Edwin Sydney Coleman of Deep Cove, beloved husband of Emelie Ogden Coleman, in his 78th year. Funeral services at St. Barnabas' Church on Saturday at 12.30 o'clock. (No flowers by request.) (Montreal and New York papers please copy.)

EVANS—Suddenly on board the Ss. Princess Elizabeth on Feb. 5, 1952, Thomas Perry Evans, commercial traveler for Whaley, Royce & Co., Toronto, Ont. He leaves a daughter, Mrs. E. E. Taylor, Peace River, Alta. The remains are resting in Hayward's B.C. Funeral Chapel and will be forwarded Saturday afternoon, Feb. 9, to Peace River, Alta., where service and interment will take place.

KINNEAR—In Victoria on February 3, 1952, Susan Lock Kinnear, of 1230 Chapman Street, aged 65 years, wife of Robert L. Kinnear. She leaves, besides her husband, one son, Alex C. Kinnear of Victoria, and one granddaughter, also a brother in Scotland. Funeral services will be held on Wednesday afternoon, February 6, at 3.15 o'clock in McCall Brothers' Floral Funeral Chapel (New Chapel). Reverend E. M. Smiley officiating. Cremation.

6 IN MEMORIAM

JAMES—In loving memory of our dear son and brother, G. E. (Teddy) James, accidentally killed February 7, 1948.
Deep in our hearts you are fondly remembered.
Sweet, happy memories cling 'round your name;
True hearts that loved you will deepest affection,
Always will love you in death just the same.
—Mother, Dad and Family.

FOREMAN—In loving memory of Lila Eve Coulson, beloved daughter of Mr. and Mrs. Wesley Foreman, who passed away Feb. 7, 1950.
We do not forget her, we love her too dearly.
For her memory to fade from our lives like a dream;
Our lips need not speak when our hearts mourn sincerely.
For grief often dwells where it seldom is seen.
—From her mother and father, and brothers and sisters.

7 FUNERAL DIRECTORS

SANDS MORTUARY LTD.
"The Memorial Chapel of Chimes"
EMPIRE 7511
QUADRA AT NORTH PARK

McCALL BROS.
"The Floral Funeral Chapel"
David M. McCall, Graham E. McCall, James M. McCall, Torrey A. McCall (And Associates)
2400 Vancouver Street G arden 2012

THOMSON FUNERAL HOME
Est. 1911 Formerly of Winnipeg
Geo. P. Thomson, J. L. Irving, Geo. A. Thomson
PERSONALIZED SERVICE
1625 Quadra Street G arden 2612

CHAPLIN'S FUNERAL CHAPEL
Formerly "Curry's"
980 QUADRA STREET PHONE G 8512

HAYWARD'S
B.C. Funeral Co., Ltd.
(ESTABLISHED 1867)
734 BROUGHTON ST. Phone E MPIRE 3614

8 FLORISTS

COOPER'S FLORIST
Our Own Fresh Flowers Daily
312 Gorge Road W. B eacon 6322

DESIGNS FOR ALL OCCASIONS — POLLock Florists, 1318 Douglas. G 5315.

JUBILEE FLORIST, NEAR JUBILEE HOSpital; all floral designs. E mpire 9311.

B EACON 3331
SWEETHEART FLORISTS
NIGHT B EACON 3680

Brown's Victoria Nurseries
WE GROW OUR FLOWERS
618 View Street G arden 6612 - 3521

NORTH QUADRA FLORISTS
Artistic Designs, Quality Flowers
3971 Quadra Empire 0221

WOODWARD FLORISTS
Funeral Designs Fresh Cut Flowers
619 FORT STREET G ARDEN 5614

9 MONUMENTAL WORKS

STEWART MONUMENTAL WORKS LTD. 1401 May Street. G 3452. Established 1896. Curbings, tablets, markers and monuments made to your own personal designs.

SAVE ONE-HALF THE COST OF A MEmorial by purchasing from the Imperial Memorial Co., Edmonton, Alta.

VICTORIA MONUMENT LIMITED
"Memorials of Distinction"
3091 DOUGLAS ST. B EACON 5834

MORTIMER'S
Monumental Works Ltd.
GORGE ROAD AT FOUNTAIN CIRCLE
Est. 1877 — Sole Agents on V.I. for "Rainbow Granites"
Monuments, Markers, Tablets, Curbings, Bronze Plaques, made to your own design if required. Also Marble, Granite and Stone prepared and supplied for Fireplaces, Foundations, Walls and Building Construction, etc.
Phone: Day E 6421; Night B 1869 or G 7411

10 ANNOUNCEMENTS

ARTS CENTRE OF GREATER VICTORIA, Gallery 1040 Moss Street. Unusual lecture by Dramatist Ian Thorne, Tuesday, Feb. 12, 8.15 p.m. at Gallery, "How to write a Play" illustrated with live actors. Of interest to audience, actors and writers. Series to follow. Admission—Public 75c, members 50c. Current exhibits: Jan Zack—One Man Show; Masterpiece from National Gallery; 40 early English watercolors; local collectors' loans. Gallery hours 1 to 5.30 p.m.; Friday 12 to 5.30 and 7.30 to 9.30 p.m.; Friday lunch hour recordings 12 noon; Friday lecture tour 2.30 p.m. Friday evening 8 p.m. film "Adventures into Casein Painting." Sunday 2 to 5 p.m. Monday, Gallery closed.

TRY OUR ICE-COLD COCKTAIL MIX. Punch bowls and punch cups for rent. Thin sliced bread for rolled sandwiches. JIMMY LITTLE
2017 Douglas Street G 4322

DR. CHRIS H. MOORE ANNOUNCES THE association of Dr. Vere G. Stuart in general practise at 123 Pemberton Building, Fort Street. Office phone, E 5441.

THE DANCE SPONSORED BY THE K.D.H. Nurses at Duncan, Sat. Feb. 9, 1952, at Maple Bay Inn, has been postponed until Sat., Feb. 16.

SINGING, PUBLIC SPEAKING, CONVERsation. Children, singing, reciting and reading; Friday, Saturday. Doris Bagshawe, 534 Broughton. E 7524 or E 2548.

Books are the bridges that we cross on our long journey to wisdom.
THE HAUNTED BOOKSHOP
845 Fort Street B 1427

SALE—50 HANDMADE BAGS, TO CLEAR at cost prices, $2.95 to $22.50. B.C. Craft House, 864 Fort.

BRIDGE, MEATY GAMES, MEATY prizes, Friday evening. Miss Edwards, G 9922. 1303 Broad.

HAND-KNITTED SWEATERS, TO EIGHT years, $2.95 up. Hand knitting to order. Needlecraft Shoppe, 244 Cook. E 3334.

WINIFRED WHITE, OAK BAY BEAUTY Parlor, Wilmot Place. Specialist attention. Guaranteed satisfaction. B 2833.

PARENT-TEACHERS COUNCIL MARDI Gras dance, Crystal Garden, postponed to Friday, February 22nd.

ELKS' LODGE MEETING, FRIDAY, FEBruary 8th, is cancelled, in respect to the passing of the King.

HEALTH FOOD SHOP—NATURAL FOODS and vitamins. 1035 Fort. G 6434.

A SALVAGE COLLECTION FOR FAIRfield, Fernwood and Mt. Tolmie.

RENDEZVOUS CLUB SOCIAL AND cultural activities. Miss Edwards. G 9922.

ANN'S BARBER SHOP HAS MOVED TO 1321 Broad Street.

11 COMING EVENTS

THE ST. ANDREW'S AND CALEDONIAN Society are holding their regular meeting Thursday, Feb. 7, at 8 o'clock in the K. of P. Hall, Cormorant St. Social and dance to follow.

ATTENTION!
Homesteaders, Lower Crystal, Saturday, old-time dance has moved to Victoria Ballroom, 1600 Government Street, Victoria's finest dancing surface. 60c.

ENJOY YOURSELF.
Old-time dancing every Saturday at Fraser Street. Stewart's Orchestra. Scotty McKenzie M.C. Coffee served. All welcome.

MODERN WALTZ AND QUICKSTEP Competition entries wanted. Qualified adjudicators. Details. H. Evans, 1012 Douglas. E 1643.

THE LEAGUE OF ROSES, LANCASHIRE and Yorkshire Society social evening for Thursday now canceled owing to the Royal bereavement.

SQUARE DANCE
As you learn, Victoria Ballroom, Wednesdays, 8.30 to 11.30. Prizes. Homesteaders Orchestra. Free instruction.

WHIST AND BRIDGE
Open 12.30 p.m.-midnight. Whist 8 P.M. Cash prizes. All welcome. 1417 Govt. VICTORIA WHIST & BRIDGE - E 8623

12 LOST AND FOUND

LOST—GREY 12-FOOT PLYWOOD BOAT with Lauson inboard engine, Cordova Bay area. Reward. B 4677.

LARGE BLACK AND WHITE NEUTER cat, black spot under left of chin, lost in James Bay. Phone E 4563. Reward.

LOST, VICINITY CORMORANT AND Store Streets, one 100-foot measuring tape. Phone E 9514.

LOST, BEIGE GLOVE, STRING BACK, leather front. Albion 221 Y.

LOST—AUTOCYCLE MUFFLER VICINITY Hudson's Bay store. E 7779.

FOUND — LADY'S WRIST WATCH ON Graham Street. E 3782.

13 WANTED—MALE HELP

MAN AND WIFE AS JANITORS FOR modern apartment building, oil heated. Men must do running repairs and care for garden. Appartment supplied. Enclose snapshot. Box 826, Victoria Press.

WANTED IMMEDIATELY
EXPERIENCED ASSAYERS
For work at various British Columbia mining operations. Should possess B.C. assayer's certificate or equivalent. Application should be made in writing to the Manager, Personnel Division, the Consolidated Mining & Smelting Company of Canada, Limited, at Trail, B.C., giving full particulars as to qualifications and experience, and indicating salary expected.

ELECTRICAL
DRAFTSMEN REQUIRED
The British Columbia Power Commission requires two electrical draftsmen, for employment in Victoria, as follows:
Intermediate or senior draftsman with utility or industrial experience in layout of electric power and control circuits, conduit and duct runs, switchboard wiring, etc.
Intermediate or junior draftsman for transmission and distribution line work; should be familiar with pole line construction and mapping.
Applications should be directed to the Secretary, British Columbia Power Commission, P.O. Box 850, Victoria, B.C.

ACCOUNTANT
FOR LARGE LOCAL LUMBER MILL
Please forward full particulars concerning experience, marital status, age, recommendations, etc., to Post Office Box 428. All replies will be treated as confidential.

13a SALESMEN AND AGENTS

AGENTS WANTED TO TAKE ORDERS for overseas gift food parcels. Good commissions, write stating age, occupation. Box 822, Victoria Press.

13b HELP WANTED—MALE AND FEMALE

OPPORTUNITIES UNLIMITED
FOR
MEN AND WOMEN
IN THE
ROYAL CANADIAN AIR FORCE
AGE LIMIT 17 - 39 YEARS
CAREER COUNSELLOR
1315 Government Street
VICTORIA, B.C.
OUT-OF-TOWN RESIDENTS:
Free Transportation to Victoria with All Expenses Paid

14 WANTED—FEMALE HELP

SENIOR STENOGRAPHER REQUIRED for Saanich Welfare Office, 3680 Douglas Street, Victoria. Salary range $157 to $187 per month in three years. Must be proficient in shorthand and typing. Some bookkeeping experience desirable. Applicants to state age, marital status, previous experience and shorthand and typing speeds. Applications to be received by the Welfare Administrator by 5 p.m. Thursday, Feb. 14, 1952.

WANTED
Efficient and experienced stenographer for permanent employment in city office, with opportunity to advance as well as full employee welfare benefits. References required, single girl preferred. Apply immediately to Box 837, Victoria Press.

SMART APPEARING YOUNG WOMAN, experienced in icing cakes, and able to relieve in shop. Also experienced woman as general help in pastry kitchen. Continental Pastries.

DEMONSTRATOR AND SALESLADY. Must understand sewing machines. With car preferred. Green's Appliances, 1010 Broad Street (next to McGill & Orme).

RELIABLE WOMAN FOR NEIGHBORhood sales and service work, good hours, good earnings, and close to home. Box 834, Victoria Press Ltd. B 4509.

EXPERIENCED PART-TIME COOK FOR guest house. G 5024.

17 SITUATIONS WANTED—MALE

SECRETARY-MANAGER SEEKS CHANGE of appointment, qualified municipal administrator for 20 years. Interested in municipal and commercial fields. Excellent references. Box 821, Victoria Press.

JIM PAINE, FORMERLY OF PAINE & Townsend, will do all your odd jobs, cement work, tile drains, ditches, tanks, fences, etc. No job too small. Call G 8604.

GUTTERS REPAIRED, RENEWED; REroofing, roof repairs. E 5961. B 4006.

A YOUNG MAN WOULD LIKE ANY ODD jobs. Phone E 9617.

18 SITUATIONS WANTED—FEMALE

ALL TYPES OF FLOORS EXPERTLY cleaned, waxed and polished by machines. Homes our specialty. Gregg's, established 1920. G 5023.

YOUNG MOTHER WITH BOY THREE would like job housekeeping in Victoria in family home. References. Box 825, Times.

GIRL, 23, REQUIRES EVENING EMployment. Typing, sales, etc. Box 983, Victoria Press.

WILL SIT FOR A FEW HOURS DAILY with an invalid. Box 992, Victoria Press.

GIRL WISHES STEADY EMPLOYMENT. Phone E 2630, 4 to 6 p.m.

18a SITUATIONS WANTED—MALE - FEMALE

REFINED COUPLE WILL ACT AS COMpanion to elderly gentleman or lady and attend to all household duties. Excellent character and references. Box 990, Victoria Press.

19 BUSINESS SERVICES

BULLDOZING

BULLDOZING AND CLEARING, ROAD grading and back-filling. The right machine for every job.
JOHN KISSINGER, JR.
Empire 8425 Day; B eacon 3947 Night

DRAINAGE, DITCH DIGGING, AND tank holes, also plowing, excavations and back filling. S. L. Jewkes. E 7377.

COPLEY BROTHERS
Bulldozers, Shovels and Land Clearing Machinery of Revolutionary New Design.
Empire 3702 936 Inverness Avenue

EVANS, COLEMAN & JOHNSON BROS. LIMITED
For BULLDOZING and SHOVEL WORK
900 WHARF STREET B EACON 3105

BRICKLAYERS

CHIMNEYS AND FIREPLACES BUILT and repaired. Expert workmanship. Reasonable rates. G arden 6777

CARPENTERS

CALL THE HOUSE DOCTOR. HOME AND building repairs. Wells. E 7959.

CARPENTRY AND ALTERATIONS, NO job too small. S. Lawrence. G 6769.

CARPENTERS

A BETTER JOB. A BETTER PRICE FOR repairs of any kind, additional rooms, cribbing, fences, cabinet work, house framing, labor contracts. Phone Ron and Roy. B eacon 1994, E mpire 4281. Free estimates.

CONTRACTORS

SPECIALIZED HOME DESIGNER WILL plan and blue print your dream home. N.H.A. loans made. Quick service. E 6341. Bithell Building Service.

A COMPLETE DRAINAGE SERVICE. Septic tanks, drains, grease traps, wet basements guaranteed made dry. All work guaranteed. Free estimates. G 6673.

CARPENTER WORK, ALTERATIONS, REpairs, cabinets. G 4715.

GENERAL CONTRACTORS
ALL CONCRETE WORK
EXPERTLY DONE
Free Estimates
S. E. WEISMILLER & SON
234 RICHMOND AVE. B 1252

FLOOR POLISHING

M. & M. FLOOR SURFACING CO.
Floor Laying, Sanding and Finishing
Reasonable
Dependable, Experienced Workmen
Free Estimates G arden 0463 E mpire 2104

SANDING AND FINISHING AT ITS BEST. Phone Bennell, B 4721.

V.I. HARDWOOD FLOOR CO., 2100 Douglas Street. Free estimates. G arden 7314.

ALL TYPES OF FLOORS EXPERTLY cleaned, waxed, and polished by machines. Homes our specialty. Gregg's, established 1920. G 5023.

FLOORING AND FLOOR SANDING

FLOORS SANDED AND REFINISHED; asphalt floor tiles. Free estimates. Capital Floor Co., G 8605.

SANDING, FINISHING; WORK GUARAnteed; free estimates gladly given. Island Floor Service. E 1758.

WESTERN FLOOR CO., E 8915, G 7540. Complete floor services. S. Kinsey.

Complete FLOOR SANDER Rental Service
SANDERS
EDGERS
POLISHERS
Low Rates by Hour or Day
Shawnigan Lumber Yards
2009 Government Street G arden 2311

DRESSMAKING

INVISIBLE MENDING. WORK GUARAnteed. Reasonable prices. 1217 Cook. B 4637.

GARDENERS

GARDENER, LIFE EXPERIENCE PRUNing, spraying of trees and shrubs; cleaning lawns, beds, borders, etc.; where professional work appreciated. G 7863.

GARDENS, LOTS PLOUGHED. ROTOvating, excavating. Carlson, B 1367.

SIDE GLANCES By Galbraith

"The best insurance prospect I ever had—and you had to tell him all my investments were defense bonds!"

19 BUSINESS SERVICES

GLASS-IRON WORKERS

ORNAMENTAL IRON AND WELDING. Esquimalt General Repairs. B eacon 1874.

HAIRDRESSERS

SPECIAL LOW PRICES JANUARY. Limited time only. Specialists in hair cutting. Avalon Beauty Salon (upstairs, above Kresge's). Phone E 0522.

ALL TYPES OF BEAUTY CULTURE—Cold waves, machine and machineless permanents. 712 View. Vogue Beauty Salon. Beacon 1112.

HAIRDRESSERS

SUSSEX BEAUTY SALON
706 BROUGTON ST. — For Appointment
Please Phone E mpire 5115

EXPERT PEDICURE-MANICURE IN YOUR home. Call Mrs. Lundgaard at G 6336.

ACT NOW, 2 FOR 1, NEW RAY BEAUTY Shoppe, 833½ Fort, Garden 3644.

THU ART SALON. PERMS., TEST CURLS. Mary Olsen, 1036 Fort. E 8234.

MARR WINN BEAUTY SALON, 715 VIEW Street (upstairs). G 7443.

HEARING AID

BATTERIES FOR ALL MAKES OF HEARing aids. Phone orders mailed immediately on 30-day charge accounts. Acoustican of Victoria, 218-19, Stobart Building. B 4524.

KEY CUTTING

KEYS CUT, LOCKS, SAFES REPAIRED, lawn mowers, scissors sharpened. Price's Key Shop, 847 Fort Street. G 6221.

LOGGING

SELECTIVE LOGGING AND CONTRACTing Co. G 8980, Belmont 99R, Keating 121M.

WANTED — YARDING AND LOADING short logs—contract, or hourly. T. Cameron, Glen Lake P.O.

MOVING AND STORAGE

WHEN MOVING CALL THE ALERT AND save your shirt. Alert Service Transfer Co., Ltd. E 4101.

PAINTERS AND DECORATORS

JANUARY—SPECIAL RATES NOW—CALL Tommy for papering, painting, repairs. Reliable, efficient. Acme Decorators, E 8773

WEBB & SON, GARDEN 6827. PAPERhanging painting. Quick, clean, reliable. First-class workmanship. Thirty years' experience Victoria.

GUARANTEED WORK. PAINTING AND paperhanging by experts. Goldie & Day. Phone Colquitz 136M or Beacon 3651.

GEO. E. GOODWIN — WORKMANSHIP guaranteed in all branches. Estimates. Terms. E 8844 anytime. Established 1911.

CALL TOMMY FOR PAPERING, PAINTing, repairs. Special prices during month. Acme Decorators, E 8773. Estimates free.

$10 UP ROOMS PAPERED, FREE ESTImates. D. Smythe. B 3837.

CALL GARDEN 7391, C. SCHATTENKIRK for spraying, painting and paperhanging.

DECORATING, REPAIRS DONE WITH care and courtesy. Wells, E 7959.

PLUMBING AND HEATING

ACE PLUMBING AND HEATING
Repairs. Contracts. Free Estimates
Harry Smith—Bob Muir
BEACON 5849 2761 SCOTT ST.

PITT & HOLT
PLUMBING AND HEATING
EMPIRE 7413

PHOTO ENGRAVING

PHOTO ENGRAVING
Half-tone, line and color engravings
Commercial Art
VICTORIA PRESS LTD.
Engraving Dept.
2631 Douglas Street
Phone B 3131

19 BUSINESS SERVICES

RADIO REPAIRS

FOR EXPERT RADIO AND ELECTRICAL REPAIRS
IT'S
Mc & Mc
CALL AT
1400 GOVERNMENT STREET
OR PHONE G ARDEN 1111

ROOFING AND INSULATION

DUROID OR BARRETT
Asphalt Shingles, Insulation, Sidings. Eavestrough and Repairs.
PARKER JOHNSTON LTD.
734 Johnson. B 6333, Eves. E 5961, B 4006.

ROOFING OR INSULATING
CALL GAR TAYLOR
VICTORIA ROOFING & INSULATION CO.
848 FORT STREET B 2331

ROOFING — INSULATION AND VENTILATION
Call
BROCK ROBERTSON
Goods Roofs Since 1910
Duroid, Johns-Manville, Barrett
2100 DOUGLAS ST. E 9644
Nights: Phone E 5452

SAW SHARPENING

SAWS—LAWNMOWERS—SKATES
REED'S SAW REPAIRS
1053 VIEW ST. E 8324

TREE SURGERY

SCIENTIFIC PRUNING AND SPRAYING of shade and fruit trees. Trees felled. Chain saw. Chemical spraying, brush and weeds. Charles A. Cowie. B 1676; eves., E 1668.

PRUNING, SPRAYING, J. H. PLEWES. B 3849.

VACUUM SALES SERVICE

ALL ELECTRIC VACUUM CLEANERS REpaired. Parts for all makes. A.B.C. Electric, 807 Fort, G 3113.

VENETIAN BLINDS

FOR QUALITY VENETIAN BLINDS WITH plastic or cotton tapes, phone Sun Ray Products Ltd., Beacon 4821, 2811 Douglas. Free estimates, repairs, laundry.

WASHING MACHINE SERVICE

HAROLD'S REPAIR SHOP
MAINTENANCE—WE GUARANTEE—B 3425

WRINGER ROLLS OF ALL MAKES, ELECtric washers. Taylor & Co., 816 Fort St.

BEATTY
Service Special
During balance of January and February.
Complete check and oil change on your Beatty Washing Machine.
Only $2.50
McLennan, McFeely & Prior
1400 GOVERNMENT STREET
Phone G 1121 — Service Department

BRIDGE LESSON

by Oswald Jacoby

Many of the nation's bridge experts are beginning a long weekend today by playing in the first session of the Life Masters Pair Championship in New York. The week-end will close with the Life Masters Individual Championship.

An individual contest is a very trying experience to most experts. You play a few hands with a partner, then change partners. Altogether, you have to adapt yourself to 50 or 60 other partners, each time agreeing in a few seconds to the methods you will use for about two hands.

The individual is usually won by a great player, but he needs more than great skill for his victory. He must also have a calm easy-going temperament, and he must be able to get along with 50 or 60 prima donnas. Sounds like a cinch, doesn't it?

Sidney Silodor, of Philadelphia, was the miracle man who won last year's individual championship. Today's hand shows an example of his skill.

West opened the queen of spades, and the suit was continued until Silodor ruffed the third round. He laid down the ace of hearts and discovered the bad news about the trump suit.

Sidney saw that he could afford to lose only one more trick—to the ace of diamonds. He would have to get to dummy once for a trump finesse and twice more for diamond finesses. This meant that he would need three entries to dummy.

Silodor therefore led a low club from his hand and blithely finessed dummy's ten. When that remarkable finesse held, he returned the ten of hearts from dummy. East covered with the queen, and declarer won and drew a third trump.

Now he let the last trump out in order to turn his attention to the diamonds. He entered dummy with the queen of clubs and returned a diamond to finesse the ten. When allowed to hold this trick he entered dummy again with the ace of clubs and finessed the jack of diamonds.

West could take the ace of diamonds, but could do nothing to defeat the contract. He actually led another diamond, whereupon Silodor won with the king and at last could draw the last trump.

NORTH
♠ K 5 3
♥ 10 7 4 3
♦ 9 8 7
♣ A Q 10

WEST
♠ Q J 10 7 4
♥ None
♦ A 6 4 3
♣ J 6 5 2

EAST
♠ A 9 8
♥ Q 6 5 2
♦ Q 5 2
♣ 9 4 3

SOUTH (D)
♠ 6 2
♥ A K J 9 8
♦ K J 10
♣ K 8 7

East-West vul.

South	West	North	East
1 ♥	Pass	2 ♥	Pass
3 ♥	Pass	4 ♥	Pass
Pass	Pass		

Opening lead—♠ Q

20 PROFESSIONAL SERVICES

CONVALESCENT HOMES

OAK LODGE — PRIVATE HOSPITAL, medical, convalescent and chronic patients tended with kindness and personal care. Graduate nurses in attendance day and night. 4036 Quadra. Beacon 6831.

CLOVELLY PRIVATE HOSPITAL, LTD. Fully staffed graduate nurses. Medical convalescents, chronics. 1190 Clovelly Terrace. Empire 7814.

ST. MARY'S PRIORY, COLWOOD, B.C., for convalescents and elderly ladies needing care. Box B, Langford P.O., Belmont 279.

MASSAGE

E. G. SIMPSON REGISTERED AND licensed masseur. For appointment telephone Garden 6375.

PATENT ATTORNEYS

MARKS & CLERK, PATENT ATTORNEYS, 904 Bank of Toronto Building, Victoria.

NURSING SERVICES

SACA-PELO, SUPERFLUOUS HAIR REmover. Exclusive agents, Shotboltt's Drugs, 589 Johnson Street. Garden 1612.

21 PERSONAL

BE A STAR HOSTESS
Earn a galaxy of stars and lovely gifts by inviting your friends in for a Tupperware Party. For further information, phone B 2724.

ALCOHOLICS ANONYMOUS
P.O. BOX NO. 1, OR 532 VICTORIA
EMPIRE 9151

GOING EAST? WE WANT DRIVERS TO bring back new cars from the factory. Apply Box 673, Victoria Press.

BUSY TUESDAY EVENINGS? IF NOT why not learn to play bridge. Call the Y.W.C.A. Program Department, G 7179.

U.B.C. STUDENT WILL CHAUFFEUR or otherwise to east, arrive by February 20. B 4018, before 6.

INTERESTED IN SEWING AND SMOCKing classes on Friday evenings? If so call the Y.W.C.A., G 7179.

ARE YOU OVERWEIGHT? TRY LA Creme Slenderine at leading drug stores.

WOULD LIKE TO LOCATE GEORGE Kelsall, my cleaner. Vance.

21a BUSINESS PERSONALS

HAVE YOU A MORTGAGE OR AN agreement for sale that you receive monthly payments from and are anxious to sell to realize your cash? Phone Garden 9305. Ask for Mr. Smith or Mr. Spencer for appointment or they will call at your home at your request. Financial Survey Limited, 1324 Government Street.

"OLD AT 40, 50, 60?" MAN! YOU'RE crazy! Thousands peppy at 70. Ostrex Tonic Tablets pep up bodies lacking iron. For run-down feeling many men, women call "old". New "get acquainted" size only 60c. All druggists.

SCIENTIFIC PRUNING AND SPRAYING of shade and fruit trees, trees felled, chain saw, chemical spraying; brush and weeds. Charles A. Cowie, B 1676; eves., E 1668.

FUR REPAIR SERVICES
Fur coats repaired, restyled, shorties, capes relined, cleaned glazed. Free estimates. Moderate charges. Call, deliver. Paul, 205 Beach Drive. Beacon 3380.

JEWELRY
REDESIGNED, REPAIRED, RESET.
Honest advice and estimates given.
PERSIAN ARTS & CRAFTS
907 Government E 2124

DENTA-LINER FOR LOOSE PLATES. Tightens them permanently for the life of your plate. Simple to apply, save embarrassment, discomfort. Guaranteed. Only $2.95 at Darling's Pharmacy.

CLOCKS AND WATCHES EXPERTLY cleaned and repaired. Clock Shop, 1037 Fort. Clocks bought and sold. Empire 9251.

YOUR OLD BROKEN OR OUT-OF-DATE watch is worth money on the purchase of a new watch during Rose's annual watch trade-in sale, 1317 Douglas Street.

FOR ALL WOOLLENS, CASHMERES, etc., use ZERO SOAP for washing. Saves money, first wash — $1.25 and 59c box at the Beehive, 613 Fort Street.

HOME-MADE BREAD, ROLLS AND doughnuts at Lansdell's, Hillside and Quadra.

SLENDOR TABLETS ARE EFFECTIVE—Three weeks' supply $2; nine weeks' $5; at all druggists.

TAILORING, REPAIRS, ALTERATIONS LADIES', GENTS' GARMENTS

IF YOU HAVE ANY JUNK TO GET RID of phone G 5192. I clear the whole works. JAMES COOPER. 738 FORT G 5761

$2 (TOTAL COST) WIRES 2 LB. CADbury chocolates overseas. The English Sweet Shop, 738 Yates, open evenings.

UMBRELLAS REPAIRED. PRICE'S KEY Shop, 847 Fort Street. G 6221.

GIGANTIC SALE BURBERRYS, WINTER coats. Lady Elizabeth Shoppe, 833½ Fort.

INVISIBLE MENDING, ALTERATIONS, dressmaking. 1030 Fort. Empire 6570.

NU-BONE FOUNDATION GARMENTS for your district corsetiere. Call G 1879.

THE DEBUTANTE
FINE HAND-CUT CRYSTAL
Tumblers and Old Fashions, $1 Each
Wines, Cocktails, Liqueurs, $1.50 Each
Goblets and Sherbets, $1.75 Each
FOR QUALITY GIFTS VISIT OUR CRYSTAL ROOM
SYDNEY REYNOLDS LTD.
THE QUALITY PEOPLE
Opposite Empress Hotel, 801 Govt. St.

Have you valued possessions tucked away because they are worn or damaged? Bring them to us. We repair and remake jewellery, and repair and replate silverware. Cash paid for old gold.
BIRKS
JEWELLERS — SILVERSMITHS

STOP!
Don't throw that old fur coat away until you have called FOSTER'S FUR STORE, E 2514. Lovely shorties coats or capes can be made up at little cost.

PACIFIC GLASS LTD.
932 PANDORA AVE. — OFFICE — B 3141
935 MASON ST. — AUTO GLASS — B 1932

23a SCHOOLS AND COLLEGES

SPROTT-SHAW SCHOOL—ACCOUNTING, Secretarial (Pitman and Gregg), Office Machines, Comptometer, INDIVIDUAL INSTRUCTION, Day, Night School. G 8131.

HIGH SCHOOL AT HOME — DIPLOMA junior matriculation. American School, 336 W. 27th Avenue, Vancouver 9, B.C.

24 MUSIC

FINEST VOCAL TUITION, FORMERLY Hamburg Conservatory, Toronto. Florence Gunn. Garden 2062.

REX SCHOOL OF POPULAR PIANO Don Partridge, Manager and Teacher 868A Yates Street Garden 8031

25 DANCING

ACADEMY BALLROOM DANCING. PRIvate and class lessons daily. All dances. Empire 1643. 1012 Douglas.

27 FUEL

SPECIAL WOOD SALE
A bargain for Hillcrest dryland Douglas fir, all No. 1 heavy slabs mixed with inside blocks, dry enough for basement; 12-inch; no rubbish, clean, never in water. Immediate delivery.
REGULAR
$12. Now two cords only $11.
ATTENTION—Don't be fooled and get cheap, poor or wet-quality wood that costs you more in the long run. We've got the Hillcrest dryland. Good for all-round use.
Sole Agent
HILLCREST FUEL COMPANY
G 3015, Day and Night; Day Phone G 1612

SPECIAL WOOD SALE
No. 1 Douglas fir wood. Thick bark slabs mixed with inside blocks. All hand picked. No rubbish. Excellent for furnace and fireplace. Original price, 2 cords for $12; Now on sale, 2 cords for $10.

SHAWNIGAN DOUGLAS FIR WOOD CO.
B 3834

A SPECIAL SALE
No. 1 Dryland Douglas Fir, inside blocks and bark slabs. Hand picked; no rubbish.
Immediate delivery, 2 cords $10
Bone Dry Wood, 2 cords $15.
This wood is guaranteed never in water.
SOOKE DRY WOOD
Day - E 8925 - Night
You have tried the rest, now try the best.

27 FUEL

SHAVINGS AT SPECIAL SLASHED prices for roadways, gardens, strawberry farms: 3 units $6. Larger quantities at reduced price. G 1755.

TODAY—SALE HAND-PICKED FIR Bark and blocks good, clean, suitable furnace, fireplace and kitchen range. One cord, $5.25; two big cords $9. Semi-dry cedar, 12", one cord $3.75; split wood, fir, one cord $6. Immediate delivery. National Fuel Co., E 2633, night B 5898.

LUMBER REJECT, FOR BUILDING BINS, sheds, garages, etc. 2 carrier loads $5, 1 load $3.50. Bone-dry fir wood, 2 cords $15, 2-ft. lengths $12. G 1755.

BONE-DRY FIR, GUARANTEED HEAVY slabs, for furnace, $9 cord; for kitchen stove, $8. Phone G 5723, G 3035.

DRY TWO-FOOT FIR WOOD, GUARANteed. Special, one cord $7; two cords $12. G 1755.

SPECIAL THREE DAYS
IMMEDIATE DELIVERY
All-fir 12-in., for kitchen and general use, cut from dryland logs.
2 CORDS $10 4 CORDS $19
Heavy 12-in. fir slabs and blocks for furnace and fireplace.
2 CORDS $12 4 CORDS $23
Semi-dry cedar 2 CORDS $4
Bone-dry 12-in. cedar for kindling 1 CORD $5
Old-established firm with reliable stock. It will pay you to visit our yard and office and see this wood.
O.K. FUEL
766 TOPAZ PHONE G 2452

IMMEDIATE DELIVERY

Hand picked mixed millwood, no cedar or rubbish; 12-inch wood, per cord	$3.50
Short blocks, ideal for heater or furnace, per cord	$2.75
Cedar millwood, hand picked, 12"; easy splitting. Good for kindling, furnace and heater. Per cord	$2.00
Heavy fir furnace wood. Hand-picked, 12-inch lengths. Per cord	$6.00
Bone-dry stacked fir millwood	$10.75
Waste wood	$1.00

EMPIRE FUEL LTD.
B 2424 or E 8529

VIC AND LES PAINTER
(ACME FUEL)
The Personalized Coal Service
ORDER NOW

Victory Egg	$18.00 per ton
Victory Lump	$16.

IN TUNE WITH THE TIMES

WITH TOMMIE WALTERS

Radio artists have been known to go to many lengths to keep their studio appointments with the microphone. But it took a showman like **Arthur Godfrey** to make the most of a difficult situation. He broadcast his Monday morning radio program from his airplane, 5,000 feet up, en route from Florida to New York, in what is believed the first time an hour-and-a-half commercial radio broadcast originated under such unusual conditions. His departure from Florida had been delayed by adverse weather conditions along the east coast resort area, causing his plane to be grounded for some time at Miami Beach.

* * *

Musical portions of the broadcast originated in the New York Studios, with **Godfrey's** comments from the plane being transmitted by marine operator to the studio. **Godfrey** even sang a number, "Candy and Cake" with the **Chordettes** and **Archie Bleyer's** orchestra in the studio many miles away. Announcer **Tony Marvin** was able to keep things running smoothly during the entire program. From where we sit it looks like he only missed one bet. He might better have sung "Off We Go Into the Wild Blue Yonder" or "Coming in on a Wing and a Prayer" while the orchestra beat out "High on a Windy Mike."

* * *

The vision **"Citizens' Forum"** broadens this month to include the whole world. The theme for February is "You and the World" with the question to be posed tonight in the first broadcast from Edmonton, "Canadian Foreign Policy: American Echo?"

* * *

Leo Ornest will have as his guest tonight at 6.30 over CJVI on his sports roundup, **Daryl Thompson,** Dominion mixed and singles badminton champion of Canada.

* * *

TONIGHT ALSO . . . "Wayne and Shuster" at 6.30 over CBU. "The Informer" on **"Hollywood Sound Stage"** at 7.30 on KIRO. **"Amateur Hour"** at 8 on KJR. **"Hallmark Playhouse"** at 8.30 on KIRO. **"British Band Concert"** at 9 on CJVI. **"Winnipeg Brama"** at 9.30, and **"Adventures of P.C. 49"** at 11.15, both on CBU.

* * *

Don't forget the "Save Baseball" mammoth radio jamboree at 8.30 over CKDA.

Radio times and programs are furnished by stations and networks and are subject to last minute changes. The Times assumes no responsibility for inaccurate listings.

THURSDAY NIGHT PROGRAMS

CKDA 1,340 kc.	CJVI 900 kc.	CBU 690 Kc.	KIRO 710 kc.	KOMO 1,000 kc.	KJR 950 kc.	KVI 570 kc.	CJOR 600 kc.	CKWX 980 kc.
5.00 News and Roundup	Lone Ranger	Isbnier Trio	Edward R. Murrow	Note by Note	5.00 Space Cadet	Preston of Yukon	Easy Listening	Bill Hickok 5.00
5.15 Musical Roundup	Lone Ranger	Fisher; Comment	Clifford and Clark	News	5.15 Space Cadet	Preston of Yukon	Easy Listening	Bill Hickok 5.15
5.30 Musical Round-up	Bing Crosby	Roy Rogers	World Today	Folk Tunes	5.30 Chet Huntley	Sky King	Easy Listening	Rip Lawsen 5.30
5.45 Town Crier	Newscast	Roy Rogers	News	Elmer Peterson	5.45 Keyboard Corner	Sky King	Easy Listening	Who Am I 5.45
6.00 News; Sports	Waltz Time	John and Judy	Mr. Chameleon	News	6.00 News	Gabriel Heater	Easy Listening	News, Sports 6.00
6.15 Tippy's Scrapbook	Waltz Time	John and Judy	Mr. Chameleon	Music for Listening	6.15 Headline Ed.	News Reel	Easy Listening	Bob White Show 6.15
6.30 Tippy's Scrapbook	Ornest Sportscast	Wayne and Shuster	Stars in Air	Marine Show	6.30 Bob Garred	Answer Man	Frontier Town	Bob White Show 6.30
6.45 Tippy's Scrapbook	Red Ravens	Wayne and Shuster	Stars in Air	Marine Show	6.45 Elmer Davis	Sam Hayes	Frontier Town	Bob White Show 6.45
7.00 News; Cash Clues	News	News	Rod and Reel	Hit Parade	7.00 Silver Eagle	Man Behind Melody	I.W.A. Green Gold	News, Headlines 7.00
7.15 Cash Clues	Bedtime Story	News; Roundup	Ski Show	Hit Parade	7.15 Silver Eagle	Man Behind Melody	Guy Lombardo	Barry and Betty 7.15
7.30 Melody Bouquet	Chuckwagon Show	Eventide	H'wood Sound Stage	H'wood Music Box	7.30 Defense Attorney	Bobby Benson	Chuckwagon Show	Cisco Kid 7.30
7.45 Melody Bouquet	Chuckwagon Show	Eventide	H'wood Sound Stage	H'wood Music Box	7.45 Defense Attorney	Bobby Benson	Chuckwagon Show	Cisco Kid 7.45
8.00 News	News; Sports	Citizens' Forum	Lowell Thomas	One Man's Family	8.00 Amateur Hour	Tarzan	News Around Home	News 8.00
8.15 Tel-Opinion	Voice of the Army	Citizens' Forum	Jack Smith	News	8.15 Amateur Hour	Tarzan	News	Cecil Solly 8.15
8.30 Living Design	Cross Section	Citizens' Forum	Hallmark Playhouse	Pa Knows Best	8.30 Amateur Hour	Hour of Charm	Cross Section	Gracie Fields 8.30
8.45 Evening Serenade	Cross Section	Meter Reader	Hallmark Playhouse	Pa Knows Best	8.45 Foreign Reporter	Hour of Charm	Cross Section	Gracie Fields 8.45
9.00 News; Chest	Br. Band Concert	Van. Concert Orch.	P.B.I.	Dragnet	9.00 H'wood Star Play'se	Glenn Hardy	Walts Time	Guy Lombardo 9.00
9.15 Treasure Chest	Br. Band Concert	Van. Concert Orch.	P.B.I.	Dragnet	9.15 H'wood Star Play'se	Fulton Lewis	Voice of Army	Guy Lombardo 9.15
9.30 Treasure Chest	Dr. Kildare	Winnipeg Drama	Beulah	Harmonaires	9.30 Totem News	Rod and Gun	Monty's Music	Speaking of Music 9.30
9.45 Treasure Chest	Dr. Kildare	Winnipeg Drama	Peggy Lee	Vag. Notebook	9.45 Stars Parade	Rod and Gun	Sing Sings	Speaking of Music 9.45
10.00 News; Sanctum	Six For One	News	World Final	Sam Hayes	10.00 News	I Love a Mystery	News	News 10.00
10.15 Spinner Sanctum	Six For One	Through Lions Gate	Swap 'n' Shop	News	10.15 Dance Time	Frank Edwards	Vic Water's Show	Dream Weaver 10.15
10.30 Spinner Sanctum	Newscast	All the Organ	Swap 'n' Shop	Here's to Vets	10.30 Dance Time	Chuckwagon Jamb.	Vic Water's Show	Close of Day 10.30
10.45 Spinner Sanctum	Melody Lane	At the Organ	You and World	Guest Star	10.45 Dance Time	Chuckwagon Jamb.	News; Vic Waters	Chapel Chimes 10.45
11.00 Spinner Sanctum	Dillabaugh Delivers	U.N. Today	Starlite Serenade	News	11.00 Dance Time	Chuckwagon Jamb.	Who Beat Who?	News; Bill Ward's 11.00
11.15 Spinner Sanctum	Dillabaugh Delivers	Adventure P.C. 49	Starlite Serenade	Orchestra	11.15 Dance Time	Chuckwagon Jamb.	Vic Water's Show	Doghouse 11.15
11.30 Spinner Sanctum	Dillabaugh Delivers	Adventure P.C. 49	Starlite Serenade	Orchestra	11.30 Dance Time	Chuckwagon Jamb.	Vic Water's Show	Doghouse 11.30
11.45 Spinner Sanctum	Dillabaugh Delivers	Nightcap	News Final	News	11.45 Dance Time	Chuckwagon Jamb.	Vic Waters Show	Doghouse 11.45

FRIDAY PROGRAMS

CKDA	CJVI	CBU	KIRO	KOMO	KJR	KVI	CJOR	CKWX
8.00 News and Sports	Newscast	News; Bill Good	Swap 'n' Shop	News	8.00 Breakfast Club	Cecil Brown	News	News and Markets 8.00
8.15 Dave Hill Show	Music of the Waltz	Breakfast Club	News	Breakfast Fracas	8.15 Breakfast Club	News	Time 'n' Tunes	Bob's Inn 8.15
8.30 Dave Hill Show	Music of the Waltz	Breakfast Club	Grand Slam	Breakfast Fracas	8.30 Breakfast Club	Bible Institute	Billy Browne	News 8.30
8.45 Roving Reporter	Music of the Waltz	Laura Ltd.	Rosemary	Melody Room	8.45 Breakfast Club	Bible Institute	Billy Browne	Bob's Inn 8.45
9.00 News; Lombardo	Newscast	News; Comment	Wendy Warren	News	9.00 Totem News	Breakfast Gang	Billy Browne	News; Casino 9.00
9.15 Guy Lombardo	Dr. Paul	Aunt Lucy	Aunt Jenny	Katherine Wise	9.15 Ann Sterling	Cap'n Comment	Billy Browne	Casino 9.15
9.30 Housewife Holiday	Kate Aitken	Morning Concert	Helen Trent	Margaret Meloy	9.30 Break the Bank	Music	Kate Aitken	Barry and Betty 9.30
9.45 Housewife Holiday	Bod's Scrapbook	Morning Concert	Our Gal Sunday	Ruth and Dick	9.45 Break the Bank	Ladies' Journal	Bod's Scrapbook	Memory Lane 9.45
10.00 News; Lady	Six For One	Morning Visit	Big Sister	Ruth and Dick	10.00 Jack Berch	Glen Hardy	Y'never Know	News 10.00
10.15 Lucky Lady	Six For One	The Happy Gang	Ma Perkins	King's Row	10.15 Lone Journey	Tell-o-test	Y'never Know	Bob White Show 10.15
10.30 Lucky Lady	Newscast	The Happy Gang	Dr. Malone	Strike It Rich	10.30 My True Story	Answer Man	Town Crier	Money Man 10.30
10.45 Lucky Lady	Women's Page	Musical Kitchen	Guiding Light	Strike It Rich	10.45 My True Story	Music	News	Devitt Drops In 10.45
11.00 News; Between Gals	News	Air Kindergarten	Second Mrs. Burton	Double or Nothing	11.00 Betty Crocker	Ladies Fair	Man in House	News; Hits 11.00
11.15 Devitt Drops In	Wildwood Church	Man and His Music	Perry Mason	Double or Nothing	11.15 Vic Lindlahr	Ladies Fair	Man in House	George Murray 11.15
11.30 Lucky Listening	Birthday Party	Man and His Music	Nora Drake	Like a Millionaire	11.30 Against Storm	Queen For Day	Passin' Buck	Perry Mason 11.30
11.45 Lucky Listening	Piccadilly Parade	Man and His Music	Brighter Day	Like a Millionaire	11.45 Chet Huntley	Queen For Day	Passin' Buck	Guiding Light 11.45
12.00 News; Parade	Piccadilly Parade	Man and His Music	Noon News	Life can be Beautiful	12.00 News	News	News; Melodies	News 12.00
12.15 Hit Parade	Piccadilly Parade	News; Showcase	Cecil Solly	News	12.15 Sheelah Carter	Cedric Foster	Kiddies Karnival	Ken Hughes Show 12.15
12.30 Hit Parade	Piccadilly Parade	Farm Broadcast	Johnny Lee Wills	Pepper Young	12.30 Bill Mother	Harmony Hoedown	Kiddies Karnival	News; Ken Hughes 12.30
12.45 Hit Parade	Reminder Time	Farm Broadcast	Maury's Turntable	Right to Happiness	12.45 Ted Malone	Harmony Hoedown	World Today	Ken Hughes Show 12.45
1.00 News	Memory Time	Afternoon Concert	Hilltop House	Backstage Wife	1.00 Ann Sterling	Jack Kirkwood	Claire Wallace	News 1.00
1.15 Ed Farey Show	Club Diary	Afternoon Concert	To Be Announced	Stella Dallas	1.15 Ann Sterling	Jack Kirkwood	Help Your Neighbor	Ma Perkins 1.15
1.30 Ed Farey Show	Six For One	Afternoon Concert	Housewives Protec.	Widder Brown	1.30 Easy Listening	Take a Number	Double or Nothing	Big Sister 1.30
1.45 Ed Farey Show	Six For One	"Mr. P. Minister"	Housewives Protec.	Woman in House	1.45 Easy Listening	Take a Number	Double or Nothing	Young Dr. Malone 1.45
2.00 News; Lost Found	Passing Parade	School Broadcast	Housewives Inc.	Star Mon. Pm	2.00 Easy Listening	Stars	Take It Easy	Red, White and Blue 2.00
2.15 Ed Farey Show	Waltz Time	School Broadcast	Housewives Inc.	Front Page Farrell	2.15 Easy Listening	United Nations	Take It Easy	Red, White and Blue 2.15
2.30 Ed Farey Show	Walter's Waxworks	Strike It Rich	Arthur Godfrey	Lorenzo Jones	2.30 Joyce Jordan	Behind Story	Take It Easy	Helen Trent 2.30
2.45 Ed Farey Show	Walter's Waxworks	Strike It Rich	Arthur Godfrey	Protam Program	2.45 Evelyn Winters	Matinee Musical	Take It Easy	Our Gal Sunday 2.45
3.00 News; Shop, Swap	Walter's Waxworks	Brave Voyage	Arthur Godfrey	Welcome Traveler	3.00 Valiant Lady	Dixie Matinee	Take It Easy	Dr. Paul 3.00
3.15 Swap 'n Shop	Stars Teatime	Musical Program	Arthur Godfrey	Welcome Traveler	3.15 Marriage Two	Dixie Matinee	Take It Easy	Will Reeder 3.15
3.30 Bing Crosby	Walter's Waxworks	Today's Guest	Arthur Godfrey	Dr. Paul	3.30 Mary M. McBride	Harmony Rangers	Widder Brown	Tea Time 3.30
3.45 Bing Crosby	Walter's Waxworks	Novel Time	Arthur Godfrey	Dave Garroway	3.45 Mary M. McBride	Harmony Rangers	Second Spring	Raceaway 3.45
4.00 News; Jo-Jo	Walter's Waxworks	Sunshine Society	Curt Massey	Mary Foster	4.00 Lucky U Ranch	Fulton Lewis	Mostly Music	News 4.00
4.15 Jo-Jo	Walter's Waxworks	Sunshine Society	Col. Presents	Road of Life	4.15 Lucky U Ranch	Frank Hemingway	Mostly Music	Rhythm Pals 4.15
4.30 Kiddie Kapers	Club 15	Sleepy Time Stories	Clifford and Clark	Fav. Records	4.30 Wayne King	Curt Massey	Club 15	Rhythm Pals 4.30
4.45 Kiddie Kapers	Sons of Pioneers	Lyrical Lady	Clifford and Clark	Fav. Records	4.45 Wayne King	News	Mostly Music	Star Time 4.45

28a BUILDING SUPPLIES

MOORE-WHITTINGTON LUMBER CO. LTD.

PRICES ARE DOWN ON OAK FLOORING
Look At These Savings!

All 25/32 x 2¼".

	Per M
Clear, plain, red oak flooring, was $435	$395
No. 1 common red oak flooring, was $320	$295
No. 2 common oak flooring shorts (red). Was $235	$185
No. 1 common oak flooring shorts, was $300	$245
No. 2 common oak flooring shorts (white)	$185
And birch and maple, too.	
13/16x2" —First grade birch flooring	$360
13/16x2¼—First grade birch flooring	$370
13/16x2¼—Machine-run birch flooring	$320
13/16x2¼—Machine-run birch and maple flooring	$320
13/16x2¼—First grade maple flooring	$385
13/16x2¼—Machine-run maple flooring	$325
9x9 Bradley unit wood blocks—tongue and groove and finished with wax—ready for use.	
Prime (combination of clear and select grade)	.86
Arabesque (all grades developing from No. common and better)	.81

MOORE-WHITTINGTON LUMBER CO. LTD.
2614 Bridge Street E 7108
Turn west at the Roundabout, two blocks down Hillside.

VALUE FOR YOUR BUILDING DOLLAR!
SPECIAL ON OAK BLENDS FLOORING
Now you can have a beautiful OAK FLOOR at practically the price of FIR—¾" x 2¼" face—mixed lengths, about 60% shorts—every piece end matched—no waste—easy to lay—only a limited supply at this very special price.
$26.00 PER HUNDRED BOARD FEET
FLOOR SANDERS, EDGERS AND POLISHERS FOR RENT
SIDNEY LUMBER LIMITED
Paint and Builders' Supply Headquarters
2333 Government Street Phone B 5187

INSULATE
LOW IN COST . . .
HIGH IN COMFORT . . .
Zonolite, covers 25 square feet, bag $1.50
Reliance Roto Steel Sash Is a Wise Choice When Building or Renovating
SUN RAY PRODUCTS LTD.
2811 DOUGLAS STREET B 4821
Just past the Fountain Circle

R. A. GREEN LUMBER CO. LTD.
2891 DOUGLAS STREET
FOR THE BEST IN BUILDING MATERIALS
LUMBER — MILLWORK — CABINETS
G 3613 G 7614

28d FURNITURE

CHESTERFIELD CLEANING
We will come to your home and clean, demoth your three-piece chesterfield for only $12. All work guaranteed. We also clean carpets and automobile upholstery. Call Ambassador Home Service, B 5532.

CHESTERFIELDS RE-COVERED AND MODERNIZED
FREE ESTIMATES
HAGEL'S CHESTERFIELD HOUSE
836 Johnson Street G arden 3042

ATLAS MATTRESS SHOP. ALL TYPES of mattresses, box springs, Hollywood bed upholstering, boat cushions and nook seats. Alterations and repairs. 2714 Quadra Street at Hillside. Garden 4925.

Dark oak Welsh dresser $85.00
New winged chair, gold figured silk, $52.50
SEED'S FURNITURE
1111 Fort Street E 6622, B 5698

LEAVING VICTORIA—HOUSEHOLD FURNISHINGS. 10" G-E television, child's crib, etc. G 6494.

PANDORA USED FURNITURE. WE BUY, sell, swap. 1050 Pandora. E 6319.

FURNITURE BARGAINS FOR FEBRUARY
5-Piece chrome sets of better quality $89.50
2-Piece chesterfields $139.50
2-Piece chesterfields $159.50
2-Piece davenports $179.50
Better-class trillies, complete $19.95
Used washers, all thoroughly reconditioned, and carry our full new guarantee $59.50
MACDONALD'S LIMITED
Use our budget plan
"Victoria's Largest Electrical Dealers"
712 YATES STREET E 1171

THIS WEEK'S USED FURNITURE SPECIALS AT HOME
Eight-piece oak dining room suite
Square table $69.50
Studio coach $29.50
Two-piece velour chesterfield suite $39.50
Two Davenports, each $39.50
Walnut vanity $25.00
Walnut bedroom suite, complete with spring and mattress $109.50
Three-quarter bed, spring and spring-filled mattress $27.00
Large oak buffet with mirror $25.00
Occasional chair $8.50
Kitchen couch $15.00
HOME FURNITURE CO.
825 FORT STREET (Above Blanshard)
B 5136

SPECIALS IN USED FURNITURE
Three-piece wine converto suite $115
Racine electric refrigerator $205
Hoover vacuum cleaner, late model $59.50
9x12 Carpet, good condition $79.50
Limed oak cedar chest $39.50
HOLLAND BROS. & CO.
824 FORT ST. E 0913

28e MUSICAL INSTRUMENTS

DEVONSHIRE PIANO, $325; NEW SCALE Williams, $345; Palmer, $350; Heintzman & Co., $375. Cave Piano Store, 745 View. G 2812.

SUPERB HEINTZMAN UPRIGHT CONCERT piano, value $750, will accept $390. Will thrill eye and ear. G 3617.

GOOD PLAYER PIANO AND ROLLS. Phone E 8165, mornings.

28f RADIOS AND TELEVISION

DON'T WORRY IF RADIO'S ON THE BLINK
Call KENT'S, they'll fix it in a wink.
KENT'S LTD.
742 FORT E 7104

RCA — TV
AUTHORIZED SALES AND SERVICE
COAST ELECTRONICS LTD.
1407 Store St. "Service Specialists" E 5544

28k BICYCLES AND MOTORCYCLES

C.C.M., RALEIGH BIKES, WHEEL AND sport goods, key cutting, repairs.
HARRIS BICYCLE STORE
758 Fort Street G 7824

IT'S BOB PEDENS LIMITED
For BICYCLES and WHEELED GOODS
First Class Repairs
646 Johnson Street Empire 2815

BICYCLES, THREE SPEEDS, TRIGGER control, just like new, $39.50, guaranteed 12 months. Victory Cycle Works, 585 Johnson Street.

BICYCLES, ALL SIZES, AND REPAIRING. Aaronson's, 585 Johnson Street.

EVERYTHING IN BICYCLE REPAIRS AT Bernard Ltd., 1410 Douglas. G 5911.

28k BICYCLES AND MOTORCYCLES

LOOK!
Rent one of our guaranteed REBUILT BICYCLES for $5 PER MONTH. If you decide to buy, all payments allowed off purchase price. You can't lose.
ROBINSON'S
1307 BROAD E 6212

28l STOVES AND FURNACES

VALUE FOR YOUR DOLLAR — USED coal, wood, oil, sawdust ranges; special oil heaters.
EAGLE SALES AND AGENCIES
1016 Fort Street B 3923

GAS INSTALLATION AND REPAIR service. New and used ranges and appliances.
GORDON PAGE LTD., 2905 Douglas.
Gas Appliance Specialists. B 3422.

McCLARY WHITE ENAMEL GARBAGE burner, $45. B 4786.

ALL-STEEL RANGE, OIL, WOOD OR coal, $50. G 5697. 3521 Shelbourne.

FURNACES REPAIRED AND INSTALLED. All work guaranteed. Shaw Sheet Metal, 1317 Wharf Street. B eacon 2342.

GOOD, USED FURNACE. ALL FURNACE work given immediate attention. Universal Sheet Metal, 556 Johnson.

FURNACE REPAIRING AND INSTALLATION, air conditioning. Free estimates. Hugh Neuman G arden 2008.

CREAM ENAMEL G.E. HOT POINT stove. Four burner. Good oven. Sacrifice at $95. 2279 Lincoln Cr.

McCLARY FURNACES, AIR CONDITIONING, repairs. Model Sheet Metal, 2010 Douglas Street. E 3915.

WHITE ENAMEL FRONT McCLARY range with water jacket, $89.50. Carter's Stove Store, 820 Fort, E 3511.

DRUM HEATERS — HEAVY DRUMS, while they last. Phone E 5335.

Cyclos range burners, clean burning, economical, completely installed $165
SUN RAY PRODUCTS LTD.
2811 DOUGLAS STREET B 4821
Just past the Fountain Circle

CYCLOS AND KEMAC
OIL BURNER INSTALLATIONS
C. Tayler Home Appliance Co.
1436 Gov't Street at Cormorant E 3281

28m MACHINERY

NATIONAL MACHINERY CO. Limited
Distributors for:
MINING, SAWMILL, LOGGING AND CONTRACTORS' EQUIPMENT
Enquiries invited
Granville Island, Vancouver 1, B.C.

28n GARDENS AND SUPPLIES

"GOLDSTREAM" EVERBEARING STRAWberry plants, introductory price, 25 for $5, 50 for $8, 100 for $15; other varieties at lower prices. Raspberries, "Improved Willamette," 12 for $1.50; 100 for $10. "September Everbearing," large plants, bear huge raspberries this fall, 12 for $2.50. All red non-acid rhubarb. Goldstream Berry Paradise, R.R. 1, Langford.

"EZEBILT"
Dutch greenhouses 9'x10', all cedar, in your garden, complete $192. Big reduction if you assemble or glaze yourself. Also hot bed sash and frames all rot proofed. Budget terms if desired.
DRYSDALE SASH & DOOR CO. LTD.
1720 Cook St., Near the Ball Park G 4411

TOP SOIL, PEAT SOIL, MANURE, ROCK, gravel, mushroom compost; manure by the sack. Colquitz 380X.

28o FARM IMPLEMENTS

YOU WILL DO BETTER WITH A JOHN DEERE SPREADER
SEE IT ON DISPLAY AT
Peden, Goodman & McKenzie Ltd.
"YOUR JOHN DEERE DEALER"
507 Cormorant Street B 7611

Farm Machinery Exchange
TELL AND SELL

Ford Tractors—Major Tractors
Successful Farmers Use FORD TRACTORS
We have a complete line of Farm and Industrial Equipment for Ford Tractors
SEE US FOR A DEMONSTRATION TODAY
National Motors Limited
SERVICE — SALES
G 8177 825 VIEW STREET

RANSOME CRAWLER - $965
PLOW, DISC, CULTIVATE, SNOWPLOW. The weather won't stop you with this year-round tractor.
GARDEN HOUSE
EAST SAANICH ROAD, ELK LAKE
PHONE COLQUITZ 216T

IS YOUR TRACTOR READY?
Let us prepare your tractor now for spring work. Shop or field service by qualified mechanics.
FARWEST MOTORS LTD.
971 YATES G 8174

28p ANTIQUES

DE RODIL IMPORTER
HIGHEST PRICES PAID FOR FINE ANtiques, silver, furniture, etc. G arden 7314.

28x MISCELLANEOUS FOR SALE

DELTA 6" JOINTER UNIT WITH STAND and ¾ h.p. G.E. motor; Delta 14" wood cutting band saw with stand and ½ h.p. G.E. motor. Used once only. Box 828, Times.

FREE ESTIMATES ON REPAIRS
Furniture Refinishing, French Polishing
SPECIALTY FINISHERS
2220 Douglas B 4612

LIFE JACKETS, LIFE-BUOYS, CUSHIONS, fenders, etc., for the boat at F. Jeune & Bro. Ltd., 570 Johnson Street, G 4632.

WHEELCHAIR, FOLDING TYPE, WITH chrome frame, leather back and seat. As new. Can be seen at 348 Victoria Avenue.

MANURE — FOR BEST RESULTS USE pulverized duck guano. Two sacks $2, delivered. Duck Farm, Sidney 180.

SEWING MACHINES AND REPAIRS. 707 Johnson. GLOBE ELECTRIC. E 5524; Home of Flu-O-Ray Lamps and Tubes.

BELL PIANO, GOOD CONDITION. $175; used washing machine, $50. E 6635; 2 to 4 p.m.

COAL BROODER IN GOOD CONDITION, $10. Phone Belmont 96M between 12 and 1 p.m.

DEAR BUTCH: HAVE THOSE TENDER steaks delivered. G 6415.

MANURE SPECIAL—$3.50 A YARD. SIX-yard loads only. G 1944.

CRESS CORN SALVE—FOR SURE RELIEF. Your Druggist sells Cress.

LOVELY COMBINATION GENERAL ELECtric mantel radio for sale. E 9504.

FOR PICTURE FRAMING . . . DIGGON'S

FOR RUBBER STAMPS . . . DIGGON'S

$60 FOR YOUR OLD WASHER
on a new Thor or Beatty washer.
Easy terms if desired.
C. Tayler Home Appliance Co.
1436 Government at Cormorant E 3281

Two large industrial-type coal-stokers. Three steam radiators four feet square. Very good condition, ideal for industrial plant.
ASCROFT ELECTRIC MACHINERY CO. LTD.

29 WANTED MISCELLANEOUS

WANTED
Good Used Furniture
Stoves, Heaters, Carpets
Best Cash Prices Paid
HUB FURNITURE CO
713-719 Johnson St. G 6425

I AM INTERESTED IN BUYING ANY important original oil paintings and 18th and 19th century water color paintings and drawings. Particulars to Box 470, Victoria Press.

REQUIRE USED HOUSEHOLD FURNIture, carpets, etc. for cash. G 5389.

HIGHEST PRICES PAID FOR USED FURniture, trunks, suitcases, tools. E 6714.

ISLAND JUNK CO. — BEER BOTTLES, rags, tools or anything useful bought; town or country. E 0343, day or evening.

OLD BICYCLES AND PARTS ARE WORTH money at 585 Johnson Street.

WANTED—USED FURNITURE. HOLLAND Bros. & Company. Empire 0913.

29 WANTED MISCELLANEOUS

ANTIQUE GUNS AND PISTOLS. COLlector. Box 965, Victoria Press.

CASH FOR BOOKS. THE HAUNTED BOOKSHOP, 845 FORT, B 1427.

31a POULTRY, HATCHING EGGS, ETC.

CHICKS THAT LIVE AND HENS THAT LAY
Burnside Chicks
Place your orders as early as possible for 1952 delivery. Thirty-nine years' experience supplying satisfied customers. Write for particulars and price list. Free 32-page poultry handbook for each customer. R.O.P. sired New Hampshires, R.O.P. sired White Leghorns, R.O.P. sired and approved Leghorn and Hampshire crossbreeds.
BURNSIDE POULTRY FARM
A. E. Powell Box 275, Hammond, B.C.

"BETTER BREEDING MEANS BETTER CHICKS"
Order yours today from
Sanders Poultry Farms Ltd.
Cloverdale, B.C.
New Hampshires, White Leghorns, B. Austriorps, Light Sussex and cross-bred chicks. Catalogue on request.

FOR "THE CHICKS WHICH GIVE REsults." Rump & Sendall Ltd., Langley Prairie, B.C. J. L. Lang, 3976 Braefoot Road, Albion 311G.

31c CATTLE

FOR SALE/ SHORTHORN BULL. BEST offer. Belmont 72W.

31f DOGS

5-MONTH-OLD PUREBRED DALMATIAN puppies for sale. Finest pedigree stock. Sire, Ch. Williamsdale Whirlwind, Cincinnati. Dam: Willowmount Copper Colleen, Toronto. 1635 Mathers Avenue, West Vancouver. West 2093-R.

34 HOTELS

NEW LOW RATES NOW
Centrally located, modern, 100% fireproof hotel. Abundance of hot water, steam heat, elevator, phone and maid service. Newly decorated. From $7 a week (single) and up. Just a few available. Investigate at once.
ST. JAMES HOTEL
Corner Douglas and Johnson
Phone G 1187

JAMES BAY HOTEL
Comfortable rooms equipped with hot and cold running water and telephone. Television entertainment. Excellent food with dining-room service. Very low rates. 270 Government Street. G 7151.

ABERDEEN HOTEL
Attractive, Quiet Surroundings
Hot and Cold Water in Every Room
Close In — Dining-Room
941 McCLURE STREET G ARDEN 3742

THE GLENSHEIL, 606 DOUGLAS — A residential hotel providing every comfort for elderly people. E 4164.

RITZ HOTEL, 710 FORT ST.
FURNISHED APARTMENTS AND ROOMS. Elevator Service—Permanent or Transient. E 1021

34a WINTER RESORTS

MAPLE INN, MAPLE BAY, DUNCAN, V.I. Open all winter, reduced rates.

35 ROOM AND BOARD

SINGLE ROOMS FOR YOUNG BUSINESS men. Excellent home-cooked meals in pleasant surroundings. 1544 Bank Street, G 5024.

ROOM AND BOARD, SINGLE OR double. Business men preferred. Fairfield. B 1737.

ROOM AND BOARD FOR WORKING couple, double room. Also a single room. Close to bus, beach and park. B 3368.

ROOM AND BOARD ON BELCHER AVE. Gentlemen only. E 2970.

RETIRED PEOPLE — CRAIGDARROCH, B 6441.

WANTED IMMEDIATELY — BOARDER. Call B 4983.

GOOD BOARD AND ROOM FOR WORKing man. E 6909.

38 HOUSEKEEPING ROOMS TO RENT, FURNISHED

HOUSEKEEPING ROOM, ALL FOUND, close in. Near Parliament Buildings. B 5624.

NEWLY DECORATED HOUSEKEEPING room, central, suit working man. 1020 Johnson.

TWO-ROOM SUITE—WARM AND CLEAN, hot and cold water, linen supplied. B 1734.

40 FLATS AND APARTMENTS TO RENT, FURNISHED

THREE-ROOM SUITE, PARTLY FURnished, $40 a month. Gas and light included. At 646 Gorge Road, E. Apply 159 Bushby Street.

TWO ROOMS, SINK, ELECTRIC rangette, oil heat. B 2859. 631 Head St., Esquimalt. Adults only.

HELMCKEN ROAD, NEWLY DECORATED. Upper duplex. Two adults. Oil range. Immediate possession, $45. Bel. 202K.

COMFORTABLE FIVE-ROOM SUITE, fully furnished. For six months. Box 808, Victoria Press.

SMALL, SUPERIOR, SELF-CONTAINED suite, 305 Windermere Place. Phone E 3642, before 8 p.m.

THREE - ROOM SUITE, FURNISHED, ground floor, $40 a month. Adults only. Call after 6 p.m. 1263 Grant Street.

ALL TYPES OF ACCOMMODATION RENTALS UNLIMITED 1216 BROAD

TWO-ROOM SUITE, $34. FULLY FURnished. All found. 1219 North Park.

PARTLY FURNISHED, SEA VIEW, CADboro Bay district, $40 month. G 6494.

40a FLATS AND APARTMENTS TO RENT, UNFURNISHED

FIVE-ROOMED, LARGE, BRIGHT SUITE. Self-contained. Lawn, garden; private entrance; heat, light, water included. Jubilee district, March 15. $80. E 6295.

NEW APARTMENT TO RENT—FRIDGE, electric range and laundry facilities; $85 per month. 1069 Southgate Street.

FAIRFIELD — THREE ROOMS, SUIT working couple. 1439 Brooke Street.

TWO-ROOM SUITE, SINK, GAS STOVE. Upstairs. $22 a month. 82 San Jose.

MODERN FOUR-ROOM SELF-CONTAINED apartment, $70 per month. E 6664.

FOUR-ROOM SUITE UPSTAIRS. LIGHT and heat. Feb. 15th. E 6319.

GARDEN MANSIONS OAK BAY
Seafront—with unobstructed view of bay and Mount Baker. De luxe seven-room suite with two bedrooms. Apply to Mrs. Vera Powell, E 6349, or owner, C. E. Moore, G 5834, eves., or E 7194, day.

41 FLATS AND APARTMENTS WANTED, FURNISHED

WANTED BY TWO JUNIOR EXECUtives, modern furnished apartment, all found, large living-room preferred, approximately $70 month. Box 923, Victoria Press Ltd.

LADY DESIRES SMALL SELF-CONtained furnished suite. Garage. March 4th. Box 839, Victoria Press.

42 HOUSES TO RENT, FURNISHED

McMORRAN'S MOTOR COURT, CORDOVA Bay—14 de luxe suites. Central heat and hot water, electric ranges, wall-to-wall carpeting throughout. Every modern comfort. Government four-star highest rating. For further information contact McMorran's Motor Court at Colquitz 385R.

42b HOUSES TO RENT, FURNISHED OR UNFURNISHED

JEEVES BROS.—TRANSFER AND STORage; local and long-distance moving; packing, crating and shipping; lift van service to Vancouver. Phone Empire 9832.

43a HOUSES WANTED TO RENT, UNFURNISHED

WANTED TO RENT, WITH OPTION TO buy, by a responsible party. Good references, no children. 4½ to 5-room unfurnished house with basement and good size lot. E 6130.

TWO-THREE-BEDROOM HOUSE BY TENants with two grown daughters. Esquimalt area. G 0419.

44 HALLS, STORES AND OFFICES TO RENT

TO RENT—BUILDING SUITABLE FOR manufacturing or warehouse, 6,000 square feet. Rent with five-year lease, $135 per month. Apply Earle A. Morrison Ltd. E 0922.

TWO SMALL STORES, 2200 BLOCK Government Street. No parking restrictions. Apply Stockers Transfer Co. Ltd., 608 Queens Avenue. G 8181.

ESQUIMALT COMMUNITY CLUB HALL. All facilities. Phone Garden 8794.

IT TAKES NO TIME TO PLACE A TIMES Classified Ad. Our ad-takers give you quick, expert and courteous service. Phone Beacon 3131.

Television Thursday
STATION KING-TV, SEATTLE

4.45	Birthday	8.00	Brougham Sh
5.00	Howdy Doody	8.35	Gro. Marx
5.30	Circle K.	9.05	Wrestling
5.45	Cycl. Malone	9.35	Wash. Sp'lite
6.00	Lone Ranger	9.47	Ind. Parade
6.30	Beany	10.05	Montgomery
6.45	World Today	11.05	Suspense
7.00	Cisco Kid	11.40	Racket Sqd.
7.33	Barn Dance	12.08	Nite Final

46 WANTED TO RENT MISCELLANEOUS

SIROCCO BALLROOM
SPACE AVAILABLE, SUITABLE FOR merchandise display, club meetings, sales, conventions, banquets, wedding parties, concerts, dances. Reasonable rates. Empire 9221.

47 CARS FOR SALE

1950 METEOR CUSTOM SEDAN WITH overdrive, air-conditioning and sun visor. Would consider older model car as part payment. $1,950. May be seen after 6 p.m. 1147 Newport

47 CARS FOR SALE

DAVIS MOTORS LTD.
TWO LOCATIONS
900 Fort St. G 8154 — 920 Yates St. G 8342
NOW 18 MONTHS TO PAY
FREE 1952 LICENSES ON PASSENGER CARS

1950 ROCKET "88" OLDSMOBILE SEDAN. Hydramatic drive, heater, etc. $2975
1950 PONTIAC DE LUXE SEDAN $2100
1950 FORD 2-DOOR SEDAN $1850
1949 VANGUARD SEDAN, radio and heater $1395
1949 AUSTIN A-40 SEDAN $1195
1949 DODGE SPECIAL DE LUXE SEDAN $1895
1948 OLDS SEDAN radio and heater $1750
1947 MERCURY SEDAN $1295
1947 CHRYSLER ROYAL SEDAN $1495
1947 MONARCH CLUB COUPE $1395
1941 PONTIAC CLUB COUPE $1095
1941 CHEVROLET SEDAN $895

TRUCK SPECIALS
1950 PONTIAC SEDAN DELIVERY $1850
1950 G.M.C. ½-ton pickup $1495
1949 CHEVROLET ¾-TON chassis and cab $1395
1948 CHEVROLET ½-ton pickup $1295
1947 MAPLE LEAF 3-ton body and hoist $1995
1941 G.M.C. 2-ton flat deck $895
1937 G.M.C. 2-ton body and hoist $895
1937 FARGO SEDAN delivery $595

50 More Cars to Choose From
For After Hours Information, Please Phone Any of the Following Salesmen:
Harold Brunell, E 6129
Glenn O. Smith, E 7309
Sam Taylor, B 4500
Guy Morley, G 5218
Jack Clements, Albion 284X
Binkie Tisdall, E 1844
Gordon Tomlin, G 8154, 9 to 6 p.m.

DAVIS MOTORS LTD.
BUICK - PONTIAC - VAUXHALL
G-M-C- TRUCKS

NATIONAL MOTORS LIMITED
YOUR FORD DEALER SINCE 1909
HOME OF A1 USED CARS
1950 MERCURY SEDAN. Luxor maroon, A-1. Heater, radio, overdrive, visor, whitewalls. One owner $2795
1951 PREFECT SEDAN, 2,500 miles $1195
1950 DODGE SEDAN. Heater. One owner, A-1 $2095
1950 STUDEBAKER 5-PASSENGER COUPE. Heater, A-1 $2095
1951 FORD SEDAN, heater, one owner, A-1 $2495
1949 FORD TUDOR, radio, heater, A-1 $1795
1950 FORD TUDOR. Heater, A-1 $2095
1950 MORRIS OXFORD. A-1 $1495
1950 MORRIS MINOR $1195
1947 MONARCH 5-PASS. COUPE. Radio, heater. A-1 $1495
1946 MONARCH SEDAN. Heater, new motor. A-1 $1295
1946 HUDSON SEDAN. Heater, new paint. A-1 $1295
1946 FORD SEDAN. Heater. A-1 $1295
1942 DODGE COUPE, 3-Pass. heater $895
1936 CHEVROLET SEDAN $250
1939 DODGE SEDAN $195
1932 FORD COUPE $175
MORE TO CHOOSE FROM
TRUCKS
ALL MAKES — ALL SIZES — ALL PRICES
Heart of Auto Row
819 Yates St. G 8177 — 821 View St.

PEOPLE ARE TALKING
About Plimley's Better Buys
1948 ROVER "4" LIGHT SEDAN, a beautiful car $1895
1950 AUSTIN STATION WAGON, 9,000 miles $1545
1947 MONARCH SEDAN, good value $1395
1950 AUSTIN A40 SEDAN, smart appearance $1345
1940 PACKARD "120" SEDAN, custom radio and heater $895
RECONDITIONED AND BACKED BY OUR USED CAR WARRANTY
Evenings, Call J. Harris, B 5966
THOMAS PLIMLEY LTD.
Est. 1893
1010 YATES STREET Phone G 7161

2650 DOUGLAS STREET E 6424
PITZER & NEX
HILLMAN DEALERS
1947 MERCURY COACH. Clean as a pin. Good tires $1195
1942 DODGE SEDAN. A hard-to-get model, excellent condition, new tires $1095
REAL BUYS
Rover "75" Sedan, new condition. Bought new 1950 but is a 1949 model. Has radio $1995
Ford Sedan—A two-door model. One owner only. 1949. Low mileage. Heater, etc. $1695
MASTERS MOTOR CO. LTD.
815 View St. Phone E 3541

47 CARS FOR SALE

K-M AUTO SALES
B 5822
1101 YATES AT COOK STREET
BETTER CARS FOR LESS

47a TRUCKS AND TRAILERS FOR SALE

WANTED—TWO-WHEEL TRAILER, preferably with sides. G 6494.

A USED TRUCK YOU CAN DEPEND ON
1951 L 120 International ¾-ton, 8-ft. pickup box, 5,000 miles. Like new $2100
1950 Ford ½-ton pickup. Low mileage. Heater. Excellent condition $1425
1947 Chevrolet ¾-1-ton pickup. New paint job. A good buy $1250
1945 International K 5, 159-ft. W.B. Dual wheels. 750x20 tires $850
CARWEST MOTORS LTD.
Yates and Vancouver Streets G 8174

47b PARTS, TIRES AND ACCESSORIES

ACME FIBERGLASS BATTERIES. Manufactured in Victoria. Save ⅓—have your battery replaced; 18 months' guarantee. New, reconditioned and replated batteries. FRANCIS BATTERIES & TIRES LTD. 1412 Quadra Street Phone E 7032

47c AUTO REPAIRS AND SERVICE

MOONEY'S AUTO BODY SHOP
Body, paint and fender repairs. E 4177
SPEEDOMETER AND WINDSHIELD WIPER repairs. Chet Dowman, 724 Johnson. E 1411.

47d AUTO FINANCING AND INSURANCE

CAR INSURANCE COSTS ONLY $17 TO cover in B.C. to get a pink card. J. W. BUCKLER INSURANCE AGENCIES 124 Pemberton Building Empire 2144
PURCHASE YOUR CAR AT 50% REDUCTION IN CARRYING CHARGES
4½% INTEREST ON UNPAID BALANCE
GILLESPIE, HART & CO. LTD.
611 FORT STREET GARDEN 4181
AUTOMOBILE FINANCING
Purchases of automobiles, household appliances and industrial equipment financed on monthly payment plan. Loans on late model cars.
Reasonable Rates Prompt Service
ISLAND FINANCES LIMITED
1112 Broad Street Phone Garden 6831

48 CARS AND TRUCKS WANTED

REAL ESTATE MAN HAS '49 METEOR (18,000 miles), custom sedan, with heater, turning signals, visor, etc. (excellent shape) plus cash for 1951 model sedan. B 4312. Dickie & Co., 833 Fort Street.
NEED CAR FOR MY BUSINESS. ALL cash. No dealers. B 3523.

49 BOATS AND MARINE FOR SALE AND WANTED

INBOARD AND OUTBOARD POWER BOATS
SPORT FISHING CRAFT
Boats of All Types Built to Order
VOGLER'S SEACRAFT
Phone E 8412 3041 Douglas Street
BOAT BUILDING AND REPAIRING—Pipe-line installation, machine work, welding and tank-making, etc.
FOSTER'S SHIPYARD
419 Bay Street Phone E 6408
FOR SALE—A RECONDITIONED GRAY marine engine, model 4 cylinder 75 h.p. Phantom series. Direct drive, as new. Call Angus Marine, 564 Yates Street. G 7431.
MARINE RADIO, SPILSBURY & HEPburn, Epcol, Fisher, Troller, Ekolite sounders. Radio Specialties, 919 Fort Street. B 2725 or B 5638.
LOST—GREY 12-FOOT PLYWOOD BOAT with Lawson inboard engine. Cordova Bay area. Reward. B 4677.

Boat lumber of all descriptions. Oak, Mahogany, Red and Yellow Cedar. Edge Grain. Boat keels and ribs cut to order. Custom machining to detail. Extra long panels of Marine plywood. Enquiries welcomed.

BUILDERS SASH & DOOR LTD.
350 Garbally Road B 3171

KUHLS ELASTIC SEAM COMPOSITION for filling deck seams, weather checks, etc. Also elastic canvas preservative, prevents mildew and water repellent.
SHIP CHANDLERS
(McQUADE'S LTD.)
1214 WHARF ST. PHONE E 1141

JOHNSON AND WISCONSIN BRIGGS-STRATTON ENGINES PARTS AND REPAIR SERVICE
ANGUS MARINE
564 YATES STREET G 7431

EVINRUDE - GRAY - G.M. DIESEL ALL TYPES MOTOR REPAIRS
ORR & JAMES LTD.
1210 WHARF ST. G 3121

51 PERSONAL LOANS

FRIENDLY LOANS UP TO $1000
NO ONE ELSE NEED SIGN
NIAGARA
FINANCE COMPANY LIMITED
640 FORT STREET
24 WINCH BUILDING. G 9365

51a MORTGAGE LOANS

FUNDS ON HAND AND IMMEDIATELY AVAILABLE FOR MORTGAGE LOANS
Large and small amounts—low interest—quick decisions. Repayments to suit. Reasonable charges. Mortgages and agreements purchased.
Consult our mortgage department.
P. R. BROWN & SONS LTD.
Serving Victoria for Over 50 Years
1112 Broad Street Phone Garden 7171

ANY REQUEST FOR A MORTGAGE APpreciated. Pemberton, Holmes Ltd., 1002 Government Street. Garden 8124.
APPLICATIONS FOR LARGE OR SMALL mortgages appreciated. N.H.A. loans available. We specialize in refinancing also purchasing mortgages and agreements. Mr. Spencer or Mr. Kirkpatrick. Financial Survey Limited, 1324 Government Street. G 9305.

A. BERNARD & CO. LTD.
LARGE AND SMALL AMOUNTS FOR residential and business properties at low rates. Progressive N.H.A. building loans at prevailing rates.
629 FORT STREET Phone Garden 9335

52 WANTED TO BORROW

WANTED — CLIENTS WITH LARGE OR small sums of money to invest in first mortgages at 6% interest, good monthly payments. Inquiries appreciated. Mr Spencer Garden 9305.
FINANCIAL SURVEY LIMITED
1324 Government Street

53a TIMBER WANTED

WANTED TO BUY LARGE OR SMALL stands of timber, standing or felled and bucked, yarded or cold-decked. Also long or short logs. Better scale and lots of places to dump. We will give you more. Don't sell without consulting us first. We have all our own equipment. Atom Lumber Co., 219 Johnston Street West. B 2249. Evenings, G 0912.

55 EXCHANGE REAL ESTATE

TRADE—FIVE-ROOM MODERN BUNGAlow for duplex or triplex. Will assume mortgage. See my agent, Stan Evans, B 2157. Evenings, G 8286. Western Homes Ltd., 611 Yates St.

54 BUSINESS OPPORTUNITIES

COUNTRY AUTO COURT
HIGH REVENUE
SITUATED ON 11 ACRES OF LOVELY PARK-LIKE PROPERTY ONLY 10 MILES OUT ON A BUSY HIGHWAY. THIS FULLY MODERN, SIX-UNIT AUTO COURT IS NETTING 14 PER CENT PLUS OWNER'S HOME. WITH LOTS OF SPACE FOR MORE COTTAGES AND SUCH SIDELINES AS CHICKENS, BERRIES, ETC. THIS CAN BE DEVELOPED INTO AN EXCEPTIONALLY HIGH REVENUE PROPERTY. ALL FURNISHINGS INCLUDED IN PRICE. FULL PRICE, WITH TERMS, ONLY $17,000. P.S.—OWNER WILL TAKE CITY HOME AS DOWN PAYMENT. CALL MR. H. ANDREW, RESIDENCE KEATING 17G.
BROWN BROS. AGENCIES LTD.
1125 BLANSHARD STREET E 1183-4

TOWN & COUNTRY HOMES LIMITED
1923 QUADRA STREET
Phone B 7276 — 24-Hour Service

FOR SALE
A dandy little coffee shop on Yates Street. $1,500 down. Full price $4400
Evenings, G 1412, day B 7276
Contact Norman Ware

REVENUE—REVENUE
REVENUE
Three rentals—City $2,000 down. Full price $6300
Duplex, up and down, city, $1,800 down. Full price $6300
Duplex, up and down, city. Half cash. Full price $7000
Duplex, up and down, new plumbing and wiring. Remodeled 1952, some cash terms arranged. Full price $11,550
Beautiful stately home or revenue. Lovely grounds on Rockland Avenue. Must be sold quickly. Some cash down, balance arranged. Full price $15,000
Have many others as well as above. Please, no phone information
Charles A. Jackson, Eves., Bel. 1195
Parking facilities for 200 cars

SUPER LOCATION
SMART COMMERCIAL BUILDING
FIREPROOF
Entrances on Three Streets
This is a building with a smart appearance in a very good location where traffic is heavy and ample advertising window space. Excellent heating. Storage, office space, etc. (Approximate size 70x113 feet). SPECIAL PRICE with terms $52,500

SOLID AND SAFE
CITY APARTMENT HOTEL AND BUSINESS BLOCK
An investment that will always be tops in this extra well-built building in SPECIAL location in heart of city, showing excellent returns and in excellent condition. Price with terms $135,000
Call Mr. McAdams, Res., G 2420

BROWN BROS. AGENCIES LIMITED
Member Real Estate Board of Victoria
VIEW AND BLANSHARD STS. E 1183-4

56 LISTINGS CANCELED

2057 NEIL ST. SOLD BY CLIFF GREEN of Western Homes Ltd. Please phone your listings in now. B 2157, evenings, G 4209.

56a LISTINGS WANTED

CLIENT JUST ARRIVED FROM PRAIRIES would like duplex self contained, not necessarily new. Price up to $10,000, can pay $5,000 cash down and your co-operation would be very much appreciated. Contact A. H. Jackson, Town and Country Homes Ltd., B 7276, evenings, Bel. 1736.
LISTINGS WANTED. LIST YOUR PROPERTY with F. N. Cabeldu Ltd. for immediate attention. Phone B 6174.

WE URGENTLY REQUIRE
Listings of all types in all areas. Homes large or small, also revenue properties. If you wish to sell, list with us for prompt attention and expert service.
KER & STEPHENSON LTD.
909 Government Street G 4127

57 HOUSES FOR SALE

LEAVING CITY—FOUR-ROOM BUNGAlow on corner lot, two bedrooms, large living room with hardwood floors, fireplace. Three-piece Pembroke bathroom, cabinet kitchen, wired for electric stove. Full basement, furnace heating, built-in washtubs. Garden laid out, private driveway. Near both elementary and new junior high school. Three blocks from bus service and shopping centre. $8,000 cash or terms. $2,500 down. Available immediately, veteran preferred. Phone B 5244.

CLOSE TO THE SEA
Five-roomed bungalow in excellent condition, with basement and piped hot-air furnace. Separate garage. Owner leaving town and must sell. All rooms newly decorated. Cyclos burner oil range included. Low taxes. Immediate possession. No agents. Full price $5,000. Terms. 33 San Jose Avenue.

$1,400 DOWN—JAMES BAY—$1,400 DOWN
New Insul Brick covering on older-type, five-room bungalow; all rooms in lovely condition; no steps; ideal for retired people. Low taxes; small lot; one block from sea. Full price, $4,975. Phone Cliff Green or Stan Evans, G 4209, G 8286, or office, B 2157.
WESTERN HOMES LTD., 611 Yates Street.

CAFE - GROCERY
CONFECTIONERY
BUNGALOW - GARDEN
Wonderful opportunity for a couple desiring independence. Corner location in the centre of all activities. Large cafe space with booths, lunch counter, stock of groceries, confectionery, ice cream, etc. Plenty of room for expansion. All good equipment and fixtures. Also a four-room bungalow comprising living room, bedroom, large kitchen with dining space; bathroom, storage room, fuel house; good garden in berries, etc. Present owner selling due to unusual circumstances. Price includes land, buildings, fixtures, stock, etc. CASH PRICED AT ONLY (terms) $9500
Call M. A. Campbell, Evenings E 8563

SWINERTON & CO. LTD.
620 BROUGHTON ST. E 7181
Est. 1889

57 HOUSES FOR SALE

TO CLOSE AN ESTATE. WELL-BUILT, attractive home of seven rooms, including usual living rooms and one bedroom down, three bedrooms and bathroom up. Has splendid basement, furnace and separate garage, nice shrubs, etc., $8,650. A. S. Miller, 1309 Blanshard Street. E 0822.
NEW THREE-ROOM BUNGALOW. OAK floors, utility room, garage; large lot; $5,500. 137 Grainger Road, Langford.
A. S. MILLER
1309 Blanshard Street Empire 0822
FIVE-ROOM BUNGALOW, QUIET STREET. $5,500. E 6635, 2 to 4 p.m.

$3950 ESQUIMALT $3950
$1,250 cash and $40 per month will buy you a four-room bungalow, not new, but in good condition. Taxes only $36. Full price ONLY $3950
Call Jack Brown, G 4976

DOWN $2500 DOWN
MODERN STUCCO BUNGALOW with three bedrooms, automatic hot-water heat. Drive-in garage and utility room. FULL PRICE $8450
Call Alice Brooks or Bob Faulks
G 8947 or Belmont 144 R

BY THE SEA
NEAR THE PARK
ON DALLAS ROAD
A cosy 4½-room stucco bungalow. Living room has oak floor and Heatilator fireplace. Two nice bedrooms, good-sized cabinet kitchen with genuine tile sink. Attached garage. Lot 50 x 125. FULL PRICE $7350
Call Bob Allen, G 9308 or Albion 284 H

FAIRFIELD
A real nice six-room bungalow on one floor with concealed stairway to other (or could be two) extra rooms in large attic. This home is in good condition with new Duroid roof, new laundry trays in full clean basement, new furnace. Suitable for family or could be duplexed. Full price $8400
Call Bob Allen, G 9308
Evenings, Albion 284 H

RANCH TYPE—$13,150
Nicely planned six-roomed stucco bungalow. Three bedrooms. Living room with fireplace, dining room, modern kitchen wired for range, four-piece bathroom. Full cement basement. Oil air-conditioned heating. Attached garage. Priced far below duplication cost.
Alex Page, Evenings, E 5883

HIGH, HIGH QUADRA
Well-built five-roomed stucco bungalow with a view. Through hall, large living room with open fireplace, archway to guest-sized dining room, kitchen with tiled sink, two nice-sized bedrooms with walk-in closets, four-piece bathroom, oak main floors. High cement basement, piped furnace, tubs. What a buy at $9500
Alex Page, Evenings, E 5883

A. M. TAYLOR SPITTAL & CO. LTD.
1216 BROAD STREET G 9303, G 9309
Member Real Estate Board of Victoria

WHITTOME'S
B 4255

OAK BAY
MAGNIFICENT VIEW
FAMILY HOME
If you are looking for an exceptionally comfortable and luxurious sea view home, and still earn some revenue from an independent self-contained suite, then this lovely home will suit you.
OWNER'S SUITE: Entrance hall, large view living room with fireplace and oak floors; family-sized view dining room with oak floors; modern electric kitchen with range and breakfast nook. Through hall to two large bedrooms with closets. Bathroom. Full cement basement with another bedroom, a large play room, two-piece bathroom and laundry.
REVENUE SUITE: On second floor, has private entrance, living room, bedroom and closet, bathroom and bright electric kitchen with range and nook.
This building is automatic oil hot-water heated, and located on a large, well-landscaped and fenced seafrontage lot which contains many valuable shrubs and fruit trees. Large independent garage. Low taxes. Terms can be arranged. IMMEDIATE POSSESSION.
FULL PRICE $16,500
Ask for Mr. Wood or Mr. Agar
Eves., Keating 58 Q

$1500 DOWN
SPOTLESSLY CLEAN
FULLY INSULATED
This very well cared for five-room bungalow in James Bay consists of bright living room with large bay window and fireplace, large dining room, two bedrooms and kitchen with pantry and utility room. Small lot with lawn in rear, also three small outbuildings. Insulated with Colonial board siding. Taxes only $38. Not a cent need be spent in paint or redecorating for years to come. Full price only $5000
A block from the sea off Dallas Road.
Ask for Mr. Meufells or Mr. Trill
Evenings, Beacon 7042

J. H. WHITTOME & CO. LTD.
901 GOVERNMENT STREET

BUNGALOW—FAIRFIELD
Four rooms plus in this modern stucco bungalow. Contains through hall, lovely living room, dinette, cabinet kitchen with modern range and large bedroom. Full basement with piped furnace, drive-in garage, and finished bedroom. Really a nice home in one of the best locations. Reasonable terms at only $8950

REVENUE—FAIRFIELD
Seven rooms in this well-kept home. Three furnished housekeeping rooms up bring a revenue of $93.50 per month. Four rooms and large hall down for owner, part could be rented. Full basement with automatic piped furnace. Nice corner lot near Beacon Hill Park. Terms, half cash. Price only $8250
ALTON & FLEMING
1006 Blanshard St. Phone G 5112
Evenings: Mr. Stephenson, G 0123

57 HOUSES FOR SALE

PEMBERTON, HOLMES LIMITED
SINCE 1887
VALUE PACKED
OAKLANDS
FIVE ROOMS PLUS
Every man wants value when buying a home, compare this with others. Large double lot, excellent garden, spacious stucco bungalow, living room with open fireplace. Through hall, cabinet kitchen wired for range, dining room, two bedrooms and Pembroke bath. Utility room with tubs on main floor. Full cement basement with two excellent rooms finished with fir floors. Piped hot-air heat. Separate garage. Close to two bus lines and school. ABSENTEE OWNER WOULD CONSIDER TRADE. PRICE $9950
With some terms offered. Immediate possession. Buy today—move in tomorrow.
Call K. R. Liss or J. M. Chesman.
Eves., B 5865 or E 4833, Days G 8124.

SAVE $500
Reduced to Rock Bottom
$2500 Required to Handle
Large lot, low taxes, garage. Almost new bungalow can be yours for $5,750. (No offers, please). Two bedrooms, three-piece bathroom, living room, large kitchen.
Call Mr. Gurr or Mr. Gould, G 8124 to view above property.

SIX ROOMS
CLOSE IN
TERMS
A semi-bungalow close in and near high and grade schools. Exterior is shingle siding and interior is very spacious and in spotless condition. Four rooms and bath down. Kitchen is large and bright and has lots of modernized cabinets. Concrete stairway to bedrooms up. Full basement with extra room. Hot air heat. Duroid roof. Separate garage. Two lots, four fruit trees. Kitchen stove goes with the house. FULL PRICE $5950
$2,000 DOWN
Call Mr. Woodley, Eves., G 3916
Days, G 8124

FAMILY HOMES
SEVEN ROOMS—Delightful family home, oil heat, close to sea, bus and school. Terms. PRICE $9450
EIGHT ROOMS—Near Parliament Buildings. Newly decorated throughout. Very good condition. Terms. PRICE $9450
NINE ROOMS—Duplex or revenue conversion and very well located. Terms. PRICE $8950
The above three are attractive family homes and would make very good revenue propositions.
Call Mr. Gould or Mr. Gurr, G 8124 for appointments to view.

OAK BAY DUPLEX
$10,500
REVENUE, $75 PER MONTH
On one of the nicest streets in Oak Bay and bringing in a revenue of $75 per month from upstairs self-contained suite. Four rooms downstairs for owner and modern Pembroke bath. Two garages, full basement with most modern and efficient OIL-O-MATIC heating plant newly installed. Taxes only $68. Dandy large lot and good garden. Near park and sea. Call K. R. Liss or A. Lowman, Eves., B 5865 or B 5537 for appointments to view. Days G 8124.

OAK BAY
SIX ROOMS - ONE FLOOR
AN EXCLUSIVE LISTING
A modern stucco bungalow consisting of a nice living room with open fireplace, bright dining room, cabinet kitchen, bathroom and three bedrooms, hot-air heating. OIL-O-MATIC. Drive-in garage. Bungalow situated in a very nice area in Oak Bay. PRICE $11,000
Please call Mr. Stepney, Eves., E 2794
Days G 8124

FOUR BEDROOMS
$2000 DOWN
Do you work at the Dockyard or Work Point? This four-bedroom semi-bungalow might be just what you're looking for! Living room, dining room, two bedrooms, kitchen with gas and three-piece bathroom. Two more bedrooms up. Full basement with extra room. Hot air heat. Duroid roof. Separate garage. Two lots, four fruit trees. Kitchen stove goes with the house. FULL PRICE $5950
$2,000 DOWN
Call Mr. Woodley, Eves., G 3916
Days, G 8124

UPLANDS
DE LUXE FIVE-ROOMED BUNGALOW
Words cannot describe this five-room bungalow with living room, dining room (guest size), modern cabinet kitchen with nook. Two bedrooms (one twin-size), all-tile bathroom, glassed-in shower. Full high basement with drive-in garage. Crane hot-water oil heating. Basement fully plastered throughout. Taxes $125. Excellently landscaped lot. This immaculate home can be viewed by appointment only and is priced at $17,000
Call Mr. A. Lowman, eves., B 5537 days
G 8124

G 8124

THE ROYAL TRUST COMPANY
FAIRFIELD DISTRICT
Near Gonzales Hill, on a quiet street. Delightful new, well-constructed bungalow, with some unusual features. Through hall, living room with fireplace, dinette, cabinet kitchen wired for electric stove. Two good bedrooms and four-piece bathroom, oak floors in main rooms. House is insulated. Full basement, hot-air heating, copper piping, laundry, big attached garage. Ideal for two adults.
PRICE, $13,500
THE ROYAL TRUST CO.
1205 GOVERNMENT STREET E 4126

They'll Do It Every Time

57 HOUSES FOR SALE

HICKS REALTY LIMITED
1710 DOUGLAS ST. B 5104
Opposite Hudson's Bay Store

EXCLUSIVE
524 JOHN STREET
This three-bedroom home for a working man who wants to be near his work can be purchased with $1,500 down. Also has large living room and dining room, kitchen and pantry. Full size basement; new Duroid roof. Phone for appointment to view. (187 D).
Priced right at $4000
Call Art Brockman, B 5104, day or night

FORCED SALE
CLOSE IN—$1500 DOWN
Six-room semi-bungalow near Hillside and Quadra. Could be revenue. Good condition in and out. Bright and cheerful; separate garage. Large lot. For quick sale, with $1,500 down $6500
Or $6,000 with $4,200 down. (174-D)
Call Mr. Hicks, B 5104, day or night

THREE-BEDROOM STUCCO
Attractive stucco bungalow with through hall; three bedrooms; spacious bright kitchen with dinette. Also a pleasant playroom. FULL CONCRETE BASEMENT; wired for range and piped for gas. THIS IS THE BEST BUY WE HAVE IN ITS CLASS. (198-D). Owner is transferred and will sell for $6750
Call Mr. Smith, B 5104, day or night

HIGH LOCATION
QUADRA
Four-room white siding bungalow with attached matching garage; nice garden. Located close to bus and stores. House comprises living room with fireplace; two bedrooms. Pembroke bath; bright kitchen with dining space. (159 D). Price $6900
Please ask for T. G. Clarke, Eves., E 1328

OAK BAY
$10,500
Eight years old, splendid condition. Through hall; living room, dining room, two bedrooms. Modern kitchen; utility room. Finished basement room; drive-in garage. Very large lot; good district. Close to schools and bus. Excellent buy. Some terms. (188 D).
Call Mr. Ashton, B 5104, day or night

DUPLEX
LARGE N.H.A. MORTGAGE AVAILABLE
A side-by-side duplex just 1½ years old and consisting of living room with fireplace; dining room with corner windows. Large cabinet kitchen; twin-size bedroom and Pembroke bath; basement. Oil heat, wall-to-wall carpeting. Each side would rent for $70. 4½% N.H.A. mortgage of over $7,000 available. (143 D). Exceptional value at $12,600
Call Dr. Drew, B 5104, day or night

OAK BAY
High location, brand new, ultra-modern, three bedrooms. Stucco bungalow, living room 16x18, dining room 12x12, model cabinet electric kitchen, with utility room. The three nice bedrooms off central hall have Mr. and Mrs. closets; all oak floors. Oil-O-Matic hot-water heating. Drive-in garage, extra bedroom or playroom in basement. N.H.A. mortgage $8,000 at 4½% can be assumed. Can't replace at full price $13,600
Call B 5104, ask for listing 171D

THE B.C. LAND
& INVESTMENT AGENCY LTD.
(Our 89th year in Real Estate)
NEW AND LOVELY
Located in the Lake Hill area of Saanich, this lovely stucco bungalow of about 1,275 square feet of floor space, on an 80-foot lot. Very large and delightful living room with open fireplace, full dining room, a very attractive kitchen, two good bedrooms. Full basement, HOT-WATER OIL HEAT. Attached garage, laundry room off kitchen. Best of oak floors throughout. Taxes about $120. Price $11,500

GORDON HEAD
You will like this four-year-old bungalow, sitting in a very lovely location, overlooking park-like grounds. Entrance hall, good living room, full dining room, cabinet kitchen wired for electric range, two good bedrooms. Full basement, hot-air oil heat, drive-in garage. Taxes about $87. Price $12,000
For the above homes, please ask for Mr. Heine.

UPLANDS
A beautiful ranch-type, cedar-siding bungalow; built of best materials for owner's own use a few years ago. Now too large for him. Seven fine rooms; three bedrooms, double plumbing, den with fireplace. Has a very fine streamlined de luxe kitchen. Full basement. Modern air-conditioned Oil-O-Matic furnace. Beautiful lawns; ornamental shrubs, etc. Good buying at the price of $22,000

IN THE COUNTRY
Five-mile circle. Very attractive six-room, 10-year-old, stucco bungalow, in first-class condition. Oil-O-Matic heat. The living room is particularly nice, its wide windows command a panoramic view of surrounding country and Sooke Hills. Guest-size dining room; electric kitchen, three bedrooms, attached garage. TWO AND HALF ACRES OF LAND in pasture and fruit trees. Secluded. Pleasant surroundings. Priced reasonably at $12,500
Please ask for Mr. C. R. V. Bagshawe.

UPLANDS SLOPE
Spacious and Immaculate
This modern luxury home is the last word in comfort and beauty throughout. Entering from the reception hall we find an outstanding corner living room, 18' x 19' with massive granite fireplace, delightful sunroom or den, 10' x 16', gracious dining room, 11' x 16', very smart kitchen and breakfast room. Two lovely bedrooms on the main floor, and four-piece Pembroke bath. All floors are fine oak and all closets cedar lined. DOWNSTAIRS is a fully improved basement with heated bedroom or rumpus (with fireplace), a second bedroom, laundry room, toilet, basin and shower, workroom, fireproof drive-in garage. The garden is a picture with many expensive shrubs, secluded patio, and fish pool. This fine home will bear the closest inspection, and is offered for immediate sale at $22,500
Call today for an appointment to inspect with Mr. W. O. Cameron
Exclusive Listing

PEMBERTON, HOLMES LIMITED
OFFER THE BEST BUY IN YEARS!!!
Eight-year-old bungalow with two extra rooms in full basement. Five rooms and utility up. Large lot, separate garage. Consider trade. Price $9950
Call K. R. Liss or J. M. Chesman
Eves., B 5865 or E 4833

Pemberton, Holmes Ltd.
1002 Government St. G 8124

DEAN HEIGHTS
In the new subdivision, almost new six-room stucco bungalow, large living room, three bedrooms, cabinet kitchen. Most of the floor space has oak floors. Hot-air heating, air conditioned. Drive-in garage. N.H.A. built. Price $13,650

OAKLANDS
Five-room bungalow. Terms $1,500 down $5900
Call Mr. Clark, Eves., E 8097.

H. G. DALBY & CO. LTD.
E 6241 634 VIEW STREET

57 HOUSES FOR SALE

BOORMAN'S
SEVEN YEARS OLD
COSY AND CLEAN
Four-room bungalow with full basement and furnace. High lot among the oaks and all new homes. Two blocks to bus, store and school. Reasonable down payment considered. Full price $5500
Eves., Mr. McDonald, B 1542.

VICTORIA WEST
$1500 DOWN
One of those fine older-type family homes with new Duroid roof, nice garden, consists of seven rooms plus small den, full high dry basement with two extra rooms. Price, clear title or terms $6850
Stan Cornish, eves., G 7643

OAK BAY
WILLOWS AREA
Here is someone's opportunity to secure a delightful new home in an exclusive area. A large lot all in garden surrounds this excellent 4½-room house. Living room with open fireplace, 23-foot kitchen that has a large dining area, one very large bedroom and one good-size bedroom. Three-piece bathroom. Good laundry room. Garage, workshop and greenhouse. This place will sell immediately at the price asked. Only (terms) $6950
W. I. Boorman.

FAIRFIELD SOUTH
BOULEVARDED STREET
HARDWOOD FLOORS THROUGHOUT
Exceptionally well constructed 4½-room stucco bungalow on the through hall plan, built six months ago, has many extra features including sliding closet doors in both twin-size bedrooms, colored tile in one room with attractive open fireplace, four-piece Pembroke bathroom with 3-mirror medicine cabinet, cabinet kitchen with tile sink, adequate dining area, full concrete basement with painted floor, laundry tubs, hot-air piped furnace, electric hot-water tank and walled-off drive-in garage with overhead door. Good garden lot. Price, clear title or terms $9450
Stan Cornish, Eves., G 7643

WILLOWS DISTRICT
Under construction, with completion assured in February, we are offering this Oak Bay home now so that you may have your choice of painting and plastering. It features L-shaped living room, dining room, good sized bedrooms, very modern kitchen with nook. Full daylight basement (suitable for extra bedroom), steel furnace, drive-in garage. Complete insulation. Brick flower box at front porch. Built under the N.H.A. Clear title or less than half cash will handle. Exclusive listing. Price $10,900
J. S. Boorman, Eves., B 5036.

OAK BAY SOUTH
OVERLOOKING WINDSOR PARK
Exceptionally well-built five-room bungalow (insulated), large living-room, 13x21, open fireplace, cosy dining room, modern kitchen, hardwood flooring in main rooms. Four-piece bathroom, hot-air furnace, garage in basement. Low taxes $101. $3,000 mortgage, payments $25 per month can be assumed. Immediate possession. Price $11,500
H. P. Hepburn, eves., E 7039

N.H.A.
RANCH-STYLE BUNGALOW
TWO YEARS OLD
THERMOSTATIC CONTROL HEATING
This beautiful home is situated in an excellent residential area on large landscaped lot among all new high-priced houses. Wide through hall, 20x14 living room with open fireplace, hardwood floors, two lovely bedrooms, one twin-size, four-piece Pembroke bathroom. The modern electric cabinet kitchen with nice dining nook is a housewife's delight. Nice black topped driveway leads to attached garage and furnace room. All insulated with Duroid roof. Taxes only $116. Terms $11,500
R. F. Harris, evenings E 1202

THREE IN OAK BAY
TWO NORTH, ONE SOUTH
1. EXCLUSIVE LISTING. Oil-O-Matic hot-air heated bungalow. Two bedrooms up, one in basement. Spacious living room with fireplace. Garage in basement $13,200
2. Oil-O-Matic hot-air heated bungalow. Three bedrooms on main floor, spacious living room with fireplace. Garage in basement $13,650
3. Immaculate, single or two-family 11-room home. Oil-O-Matic hot-water heated. Many unusual features. Large lot which can be divided for another home. Let me tell you more about this delightful home. Price $21,000
C. J. Harrington, eves., E 5846

Boorman Investment Co. Limited
616 VIEW STREET E 7124
Member Real Estate Board of Victoria

RANDALLS
OAK BAY
SOUTH OF AVENUE
Stucco with large living room and fireplace, spacious dining room, lovely cabinet kitchen, two charming bedrooms, oak floors, Pembroke bath, full basement and furnace, drive-in garage. This home is insulated and has a through hall. Taxes $100. All you can ask for in a modern home. Price $11,500
Call Mr. Davis, eves., G 8614

FAIRFIELD
STUCCO DUPLEX
Stucco duplex, five rooms for the owner, oak floors, gas ranges and frigs; three rooms and bath up; full basement, piped furnace, extra room in basement. Everything in first-class condition. Double garage, low taxes, fair terms. Price $10,500
Call Mr. Davis, eves., G 8614

HOME AND REVENUE OR INVESTMENT
Bungalow, close in, two three-room suites, central hall divides suites. Tenants pay all utilities, revenue $84 per month. Carefree investment. $2,000 down. Price $6000
Call Mr. Davis, G 8614

VACANT
$1,500 down payment for a five-room bungalow, close in on Gorge Road; living room, three bedrooms, large kitchen, pantry bathroom, part basement, garage, large lot. This is an older-type home with brick foundation and well built. Would make excellent business property. Price $5950
Call Mr. Robertson, eves., E 9479

YOUR CHOICE
TODAY'S SPECIALS
$1,500 buys good home, four rooms for owner; also two suites, revenue $50; garage, extra lot, fruit trees; close to bus and school. Exce

57 HOUSES FOR SALE

WESTERN HOMES LTD.
611 YATES STREET B 2157

GORGE - HIGH LOCATION
Three-Bedroom Family Home

11-year-old stucco semi-bungalow. Built on the through-hall plan. Large living room, open fireplace, full guest-size dining room, one bedroom and clothes closet, four-piece Pembroke bathroom. Large family kitchen wired for range. Lots of cupboards, oak floors throughout on main floor. Concealed stairway to 2½ bedrooms and clothes closet, upstairs (maple floors). Full basement, hot-air furnace, electric hot-water unit, drive-in garage. Good lot nicely landscaped. Definitely good buying at $10,500
Phone for appointment
Cliff Green, G 4209, or office, B 2157

FAIRFIELD—REVENUE

Situated one block from St. Joseph's Hospital, this nine-room house offers a three-room suite and three-piece bath for the owner, plus approximately $135 a month from light housekeeping rooms. Rented off a weekly basis, these rooms are all fully furnished and always rented. Extra three-piece bathroom upstairs. Basement, furnace, separate garage from lane. Full price (including furniture) $7500
Stan Evans, G 8286, Cliff Green, G 4209, office, B 2157

$1800 CASH—$1800
THREE BEDROOMS

Good sound family home of six rooms. Through hall to living room and dining room, cabinet kitchen and sewing room, three bedrooms and bath up, full basement with drive-in garage. Sawdust hot-air piped furnace, good garden lot. Price $6150
Ed Olson, B 2157, Eves., G 4608

ESQUIMALT

Modern stucco bungalow 1½ years old. Contains nice [illegible] living room with hardwood floors, [illegible] Through hall plan to two nice bedrooms. Four-piece Pembroke bath. Modern cabinet kitchen [illegible] garage. Fully insulated. Some terms. (293-10) Price $6700
Ed Olson, B 2157, Eves., G 4608

"HIGH QUADRA"
CITY—FIVE ROOMS

Very attractive three-year-old cedar shake bungalow. Description as follows: Entrance hall; large living room, 14x18, open fireplace; family-size dining room; lovely cabinet kitchen, wired for range; central hallway; two good-sized bedrooms with clothes closets; four-piece Pembroke bathroom; full cement basement, hot-air furnace piped to all rooms, laundry tubs, automatic electric hot-water tank, drive-in garage. Other added features include rolled Duroid roof, wrought-iron railing on front steps, Venetian blinds throughout, coved ceilings, newly decorated. This home is located close to bus, schools and shopping area. All cash or cash to mortgage required. Full price $7950
Call Roy Smith, B 2157; Eves., G 3019
Cliff Green, B 2157; Eves., G 4209

F. C. WOODRUFF REALTY
E 9843

OAK BAY
EXCLUSIVE LOCATION
SEA VIEWS—OIL H.W. HEAT

A very attractive semi-Tudor style grand family residence substantially built with character and charm designed to afford the very maximum for gracious living. An imposing spacious reception hall. Lovely living room 17x24 with attractive open fireplace. Full dining room. Large modern kitchen with abundance of cupboard space wired for range. Nice bedroom with private shower, wash basin and toilet. Wide open stairway to master bedroom and two more excellent bedrooms and bathroom. Basement with expensive Oil-O-Matic hot-water heating unit. Laundry room and two-piece washroom. Separate garage. Very nice garden with minimum amount of work. Over $1,000 worth of new choice quality Wilton carpeting included in price. Many additional features such as storm windows throughout. IMMACULATE CONDITION INSIDE AND OUT. This property could be easily duplexed if required. It would be a pleasure to show you this really fine home. Clear title or half cash will handle. $16,900

INVESTMENT
SIDE-BY-SIDE DUPLEX
OVER 10% NET

New stucco located best part of Fairfield among choice new homes. Each side comprises [illegible] living room, open fireplace; two good bedrooms; cabinet kitchen, wired for range; Pembroke bathroom; full high cement basement, furnace piped to all rooms; electric domestic hot water, laundry tubs, copper piping, spacious drive-in garage. Both sides rented at $75 per month to good tenants. An exclusive listing. Priced right for immediate sale $14,000

CLOSE IN
SPLENDID FAMILY HOME
OR HOME WITH REVENUE
ONLY $2500 DOWN

Six fine rooms. Full high basement, copper piping, laundry tubs, fine porcelain do[illegible] Furnace recently relined, piped to all rooms. Neat garden, all fenced. Taxes only $7[illegible]. $2,500 down balance easy monthly payments. A good solid property in splendid condition. One of the best we have had for some time. A GENUINE BARGAIN. Full price only $5850

1038 FORT STREET
(Next to Red Cross)
PHONE E 9843, Res. G 9700

BROWN BROS. AGENCIES LIMITED
Member Real Estate Board of Victoria
View and Blanshard Streets E 1183-4

OAK BAY HOMES

Four rooms plus utility, no steps, 3½ years old, owner built, INSULATED and oil heat, modern kitchen and dining space. Spacious separate garage, garden landscaped and fenced. Taxes, $78, and a lovely little home with terms for $8400

Five rooms, new condition, through hall plan, high basement with furnace piped and drive-in garage. Among new homes in the Willows district, close to school, etc. Taxes $120, about half cash handles price of $11,950

Five rooms, compact, attractive, OIL-O-MATIC HEAT. Through hall, living room 16 x 14, full dining room, kitchen has separate dining space, twin-size bedroom and one medium size. High basement, small garden and separate garage. Taxes, $80. Furniture for sale also. Full price, terms or cash transaction $12,600

UPLANDS—Seven rooms, one floor, new condition, 1½ bathrooms, OIL-O-MATIC HEAT, INSULATED and OAK FLOORS THROUGHOUT. 1,800 square feet, 31-foot living room. A real den, master bedroom, two other twin-size bedrooms. Spacious electric kitchen and breakfast space, full dining room, high basement, drive-in garage. Garden landscaped. Nicely situated and priced to sell at $22,000
Call Mr. Belcher, Res. G 3594

ENGLISH CHARM
Two Bedrooms - Greenhouse
Hot-Water Heat

Near Saanich Road, this unique home has enough BULBS and SHRUBS to augment that depleting income. There is large living room with fireplace, full-size dining room, convenient kitchen with nook, two ample-size bedrooms and Pembroke bathroom. There is large greenhouse and good hot-water heating system. DEFINITELY DIFFERENT. FULL PRICE $6300
Please call Mr. Larson, Res., G 9987

57 HOUSES FOR SALE

RITHET—B4251
OUR 81ST YEAR

OAK BAY
FOUR BEDROOMS
GRAND CONDITION
LIBERAL TERMS

This is one of the better older type family houses in Oak Bay. Consisting of a fine entrance and through hall, nice living room with open fireplace, guest dining room, spacious kitchen with range wiring, two twin-size bedrooms and bathroom, upstairs two large bedrooms. Full basement, H.A. heat to all rooms. Laundry trays. A delightful garden in lawn, shrubs and fruit trees. Separate garage. DON'T PAY RENT. $3,400 CASH, the BALANCE ON LOW MONTHLY TERMS. The full price $8500

OAK BAY
Delightful and Cosy
Oil Hot-Air Heating

Everything that a heart desires has been thought of in the design of this delightful five-room bungalow. Through hall plan and most attractive living room with fireplace. Full-size dining room and electric cabinet kitchen with tile sink. Two twin-size bedrooms and four-piece Pembroke bathroom. Full daylight basement with fireproof garage and extra room. Electric hot-water tank and Oil-O-Matic furnace. Taxes only $98. Insulated. Easy to keep garden. HARDWOOD FLOORS THROUGHOUT. Price only $11,700

ROCKLAND AVE.

Delightful stucco home situated in a choice location close to Government House. Comprises a large living room with lovely granite fireplace. Guest-size dining room and compact electric kitchen. Two twin-size bedrooms and 4-piece Pembroke bathroom. Concealed stairs to two finished bedrooms. Full basement with furnace and fireproof garage. Insulated. Attractive secluded garden. A lovely home and only $6,000 to handle. The best buy in Fairfield district at $12,600

Rithet Consolidated, Ltd.
(Member Real Estate Board of Victoria)
706 FORT STREET PHONE B 4251
EVENINGS:
Mr. Kitto, E 1880; Mr. Heppell, B 1878
Mr. Speed E 8595

HAVE U $1500 TO $1800 CASH?

That is all you need as down payment on:
1. Three-bedroom semi-bungalow, full basement, good district.
2. James Bay up-and-down duplex.
3. Three-room white stucco bungalow with garage. Burnside district.

Please ask for Mr. Bacon—Eves. B 5214

OAK BAY
SOUTH OF THE AVENUE

White stucco bungalow. Living-room, dining-room, kitchen, bathroom and two bedrooms. High basement. Garage. Low taxes. Price $8950
Terms

ALSO IN OAK BAY

Four bedrooms, Oil-O-Matic. Price $11,600
Terms
Please ask for Mr. Edwards—Eves. G 6935

H. A. HUMBER LTD.
1220 BROAD STREET E 3252-E 8113

OAK BAY
EXCLUSIVE LISTING

We are privileged to be the exclusive selling agents for this most desirable Oak Bay property. This eleven-year-old home is situated in the Victoria Avenue-McNeil Avenue area and is close to school and transportation. Floor plan comprises entrance and through hall, large bright living room, guest-size dining room, electric cabinet kitchen and nook, Pembroke bathroom and two handsome sized bedrooms. Concealed stairway to 2½-room suite and Pembroke bathroom rented at $45 a month. Full high lined cement basement with drive-in garage, hot air furnace, copper piping and large gas hot water tank. This home, which is insulated and weather stripped is going at the price of only $13,950

A. BERNARD & CO. LIMITED
629 Fort Street Phone G 9335
Evenings: Mr. Green, G 9083; Mr. Bailey, B 4031; Mr. Johnson, G 1473; Mr. Spencer, E 7050.

P. R. BROWN & SONS LIMITED
Est. 1900
Member Real Estate Board of Victoria
1112 BROAD STREET G 7171

UPLANDS
UNOBSTRUCTED MARINE VIEW
12 YEARS OLD
Architect, Karl B. Spurgin

Considered to be one of Victoria's nicer homes, with an unobstructed view of Mount Baker and the Straits, fronting on Copper Terrace on very beautiful and fully landscaped lot 132x360. Greenhouse and copper sprinkling system in lawns. Oil-O-Matic hot-water heating. Lovely entrance hall with powder rooms, den, tiled kitchen wired for electric range, maid's bedroom off kitchen with hot and cold water, beautiful dining and spacious living room. Upstairs has master bedroom and bathroom. Three other bedrooms with bathroom. Basement has laundry room, furnace room, toilet and shower and very fine large rumpus room. House is well appointed throughout, with oceans of closet and cupboard space, with a beautiful view from all windows, unobstructed. Plans and price on application. No telephone information.

QUADRA AREA

This spotless home contains on the ground floor a nice living room with fireplace, full dining room, bedroom, a Pembroke bathroom and a bright kitchen wired for electric range. Upstairs are two bedrooms. There is a full basement and a separate garage. Outside and in, the house is in excellent condition. $3,000 will handle, full price $6,750.

Evenings please phone E. F. Burton, Jr., E 1291; Mr. A. M. Millar, G 9214; Mr. W. Clark, E 2401; Mr. A. Hunkin, Albion 167; Miss M. Courtnall, G 9217.

HAGAR'S
NEAR NADEN
FOUR ROOMS
$5500

Here's a neat little home for someone. It is eight years old, with white cedar shakes and Duroid roof. The living room is 16'x16' and there is nothing to spend money on. A spic-and-span home for a navy man and can be purchased with $2,800. PRICE (51798-C) $5500
F. Lesley, Evenings, E 9589

HAGAR & SWAYNE LTD.
VIEW AT BROAD G 0531-2-3
Member Real Estate Board of Victoria

OAK BAY
CLOSE TO BEACH

SITUATED ON TWO BEAUTIFUL TREED Lots, a very substantially built bungalow of SIX LARGE ROOMS and bath, full cement basement. OIL HOT-AIR HEATING. Separate garage. This is a pre-war home of superior construction and good value at ..... $14,000 or near offer. IMMEDIATE OCCUPANCY.

LEACH & SPARKS
1119 Blanshard Street E 4117

58 WANTED TO BUY HOUSES

AM INTERESTED IN PURCHASING FOR a client, transferred from Vancouver to this city in the department of agriculture. A five or six-room home, fairly new. Will pay up to $12,000 with $3,000 down and large monthly payments. Also have a client who is manager of a local concern transferred from Calgary. Will pay up to $15,000 for a good five or six-room Oak Bay house with $5,000 to $6,000 down and substantial monthly payments. These parties are arriving in this city on Friday and Saturday. Both are genuine buyers and your co-operation would be appreciated. Contact I. V. Saunders, B 7276 night or day. Town and Country Homes Ltd., 1923 Quadra Street.

JUST ARRIVED FROM SASKATCHEWAN and am anxious to purchase a five or six-room modern home, preferably with oil heat. Will pay up to $12,000 with $3,400 down, and large monthly payments. Will consider any good district. Send details to Box 840 Victoria Press.

WANTED—TWO-BEDROOM BUNGALOW, not too old, with suite upstairs or basement, around $10,000 cash buyer. Contact B. Price, Town & Country Homes Ltd. B 7276.

THE HOPE REALTY, CAMPBELL BLDG. Sales, Exchanges, Investments. B 7643.

WANTED IN UPLANDS

Wanted for a genuine cash buyer, older-type home in good condition in the Uplands. Must contain a minimum of six bedrooms or more.

If your home meets these requirements and you wish to sell, please contact Mr. A. Lowman, evenings B 5537.

None other need reply

PEMBERTON, HOLMES LIMITED
Days G 8124 1002 Government St.

DO YOU WANT TO SELL THIS WEEK?

I want a five-room bungalow (not old) with basement and garage in nice location. My client, in a good position, has $2,500 to put down and can make payments of $65 per month. If you will sell on these terms, please call R. V. Caselton, evenings, E 8464.

Pemberton, Holmes Ltd.
Days G 8124 1002 Government St.

59 PROPERTY FOR SALE

LARGE DOUBLE LOT—THIS PROPERTY has a fine sea view and can be purchased for considerably less than actual value. Owner leaving town. G 9913.

DANDY CLEARED CITY LOT ON IRMA Street. G 9509.

CADBORO HEIGHTS SUBDIVISION

We have a selection of over 30 lots to choose from in this beautifully landscaped area. A few lots are treed and many have a view of Cadboro Bay. Sizes range from 60 feet to 100 feet in width. Phone or call for further particulars.
(Ask for Andrew Wright)

Boorman Investment Co. Limited
616 VIEW ST. Phone E 7124-5

60 PROPERTY WANTED

WANTED—TWO-BEDROOM HOME WITH two acres of land that can be purchased under V.L.A. up to $6,000. Contact Town & Country Homes Ltd., 1923 Quadra St. B 7276.

64 FARMS FOR SALE

FORCED TO SACRIFICE POULTRY ranch. Buildings and equipment to handle 5,000 chickens from day old to layers. Modern wire pens. Abundance of water. Modern five-room home. No agents. Keating 49R.

FARMS - ACREAGE

This is "it." In Saanich, eight miles out, 12 acres, with comfortable five-roomed house, separate cabin, coffee bar, greenhouse, barn, chicken houses. Splendid orchard; three acres in bulbs and strawberries. Beautiful view of Straits. Nice revenue proposition. Price $17,000, divided one-half $9,500, other $7,500. Terms.

See JIM TAYLOR
G 9813. Evenings, G 9902.

E. H. KNOTT & CO.
1304 Government St.

See Auction Ad on Page 3

NOTICE TO CREDITORS

GEORGE DOUGLAS CAMPBELL LANG NEWSON, otherwise known as GEORGE DOUGLAS NEWSON and GEORGE D. NEWSON, formerly of 2509 Government Street, Victoria, British Columbia, DECEASED.

NOTICE IS HEREBY GIVEN that creditors and others having claims against the estate of the above deceased are hereby required to send them to the undersigned administrator at 900 West Pender Street, Vancouver 1, B.C., before the 10th day of March, 1952, after which date the administrator will distribute the said estate among the parties entitled thereto, having regard only to the claims of which it then has notice.

THE YORKSHIRE & CANADIAN TRUST LIMITED,
Administrator.
By MacQuarrie & Hobkirk, Its Solicitors.

IN TOWN TONIGHT

ON THE SCREEN

ATLAS—"The Secret of Convict Lake," at 3.22, 6.27, 9.37; "Mr. Belvedere Rings the Bell."

CAPITOL — "The Mob," at 1.00, 3.08, 5.16, 7.24, 9.34.

DOMINION — "Elopement," at 1.17, 3.21, 5.25, 7.29, 9.38.

FOX — "A Letter to Three Husbands," plus "The Scarf." Complete shows at 6.43, 9.35.

OAK BAY — "Pool of London," plus "Pagan Love Song," at 8.10.

ODEON — "Bend of the River" at 1.12, 3.17, 5.22, 7.27. Last show 9 p.m.

PLAZA — "Bowery Blitzkreig," plus "South of Caliente."

ROYAL — "Too Young to Kiss," at 1.11, 3.16, 5.21, 7.26, 9.36.

Memorial Arena

THURSDAY, FEB. 7

Commercial Practice	7.30- 9.00 a.m.
Cougar Practice	10.00-11.00 a.m.
Naden	11.30- 1.00 p.m.
V.F.S.C. (General)	3.00- 5.00 p.m.
Minor Hockey	5.00- 7.00 p.m.
Public Skating	8.00-10.00 p.m.
Commercial Practice	10.15-11.45 p.m.

FRIDAY FEB. 8

Minor Hockey	7.00- 8.30 a.m.
Commercial Practice	8.30-11.30 a.m.
Naden	11.30- 1.30 p.m.
Beginners' Classes	1.30- 2.30 p.m.
Cougar Game	8.30 p.m.
Automotive League	10.30-12.30 p.m.

BOATS DESTROYED

SEATTLE, Feb. 7 (AP).—Fire destroyed six pleasure boats at the Washington boat centre.

R. B. Rogers, assistant fire chief, estimated value of the boats at $40,000 and damage to piers and buildings at $8,500.

ARCHBISHOP ILL

LONDON, Feb. 7 (Reuters).—Dr. Geoffrey Fisher, 64, Archbishop of Canterbury, is confined to his bed with bronchitis at his London residence, Lambeth Palace.

Sealed tenders will be received at the offices of Messrs. Crease, Davey & Company of 530 Bastion Street, Victoria, B.C., not later than noon on Monday, the 18th day of February, 1952, for the purchase of all merchantable timber on Lot 1, Otter District, on terms of a contract a copy of which can be obtained from Crease, Davey & Company.

One and a half years will be allowed for removal of timber. Price payable 10% with tender, balance on execution of contract. Contract to be signed one week from acceptance of tender.

All tenders must be accompanied by a certified cheque payable to Crease, Davey & Company for 10% of the tender, such deposit to be returned if the tender is not accepted, and if accepted to be applied against purchase price or forfeited to Vendor if tender is accepted and Purchaser fails to complete the contract. Highest or any tender not necessarily accepted.

DATED this 6th day of February, 1952.

CREASE, DAVEY & COMPANY, Solicitors for the Vendor.

LEO GORCEY AND THE EAST SIDE KIDS
—IN—
"BOWERY BLITZKREIG"
... It's a Riotous Rumpus on Racketeers
—PLUS—
ROY ROGERS AND TRIGGER
—IN—
SOUTH of CALIENTE
STARTS TODAY!
Doors Open 1 p.m.
35¢ Until 2 p.m.
PLAZA

HELD OVER (Another 3 Days)
THE GREATEST ADVENTURE VICTORIA HAS SEEN FOR MANY A DAY!

—TODAY—
At 1.12, 3.17, 5.22, 7.27
Last Show 9 p.m.
ODEON

GEM THEATRE
Show Starts 7.45 p.m.
Matinees - Sat., 1.30 p.m.
SIDNEY
THURSDAY, FRIDAY, SATURDAY, FEB. 7, 8, 9
Cecil B. DeMille's Masterpiece

Starring Hedy Lamarr · Victor Mature · George Sanders

Tillicum OUTDOOR THEATRE
Open Only on FRIDAY and SATURDAY
Loretta Young - William Holden
"RACHEL AND THE STRANGER"
Spade Cooley - Richard Blaine
"EVERYBODY'S DANCIN'"
Cartoon Carnival

Starts Today for 3 Days
Big Double Bill
Complete Shows 6.40 and 9.05
Saturday Continuous from 1 p.m.

Plus "THE SCARF"
HILLSIDE and QUADRA FOX PHONE B 3370
PLENTY OF PARKING AREA

STARTS TODAY!
"POOL OF LONDON"
By J. Arthur Rank
— Plus —
"PAGAN LOVE SONG"
"Pool of London" 6.43, 9.35
"Pagan Love Song" 8.10
Program Starts 6.35
OAK BAY
TEMPLE OF REFINED ENTERTAINMENT AND EDUCATION

Too FUNNY to miss! TODAY!
M-G-M Joyfully presents
June Allyson · Van Johnson
"Too Young to Kiss"

The things she says! The things she does! Is she a kid . . . or is she kidding?
ROYAL
Doors 1 p.m. Feature at 1.11, 3.16, 5.21, 7.26, 9.36
EXTRA Colored Cartoon "MOUSE COMES TO DINNER" Technicolor Scenic Times-Warner News Event
E 9711

NOW SHOWING
At 1.00, 3.08, 5.16, 7.24, 9.34
Faces you've never seen before . . . Faces you'll never forget!

COLDEST CREW SINCE "THE KILLERS"
THE MOB
with BROD CRAWFORD
—ADDED—
Sports Special on Baseball
Colored Cartoon and News
CAPITOL

TODAY, FRI., SAT.
AT 3.22, 6.27, 9.37
6 WOMEN AT THE MERCY OF THE WEST'S MOST DANGEROUS OUTLAWS!
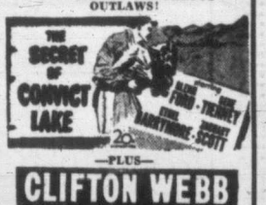

—PLUS—
CLIFTON WEBB
Mr. Belvedere Rings the Bell
ATLAS
A FAMOUS PLAYERS

Clifton WEBB in ELOPEMENT

ANNE FRANCIS · CHARLES BICKFORD · WILLIAM LUNDIGAN
Extra! Cartoon in Technicolor "SEASIDE ADVENTURE"
—Featurette—
DANE CLARK in "I WON'T PLAY"
Today DOMINION
A FAMOUS PLAYERS E 0914

VICTORIA TIMES
WARNER PATHE CANADIAN NEWS
CLAXTON VISITS KOREA FRONT
NEHRU'S PARTY LEADS IN INDIA'S FIRST GENERAL ELECTION
DIONNE QUINTS STAR IN ST. PAUL WINTER PARADE

Feature at 1.11, 3.16, 5.21, 7.26, 9.36
ROYAL
NOW SHOWING

From Coast to Coast it's B.C. newtown TIME!

Yes, luscious green and golden B.C. NEWTOWNS are here again—tangy and taste tempting . . . wonderful for eating fresh . . . tops for every apple dessert! Good cooks know there's none better for every apple use!
Don't think of B.C. NEWTOWNS as cooking apples only. They are fully matured, dual-purpose apples, unsurpassed at this time of the year for fresh eating and cooking.
B.C. NEWTOWNS have a luscious white flesh—crisp and juicy—and an exciting different flavor, assuring you of the utmost apple-eating pleasure.
Ask for the famous B.C. NEWTOWNS by name, and enjoy them often in every way.
For greatest economy get B.C. NEWTOWNS in the Standard or the "JUNIOR" box.

FOR FREE APPLE RECIPE BOOK—WRITE DIRECT TO B.C. TREE FRUITS LTD., KELOWNA, B.C.

DICK TRACY

NANCY

BOOTS

AROUND HOME

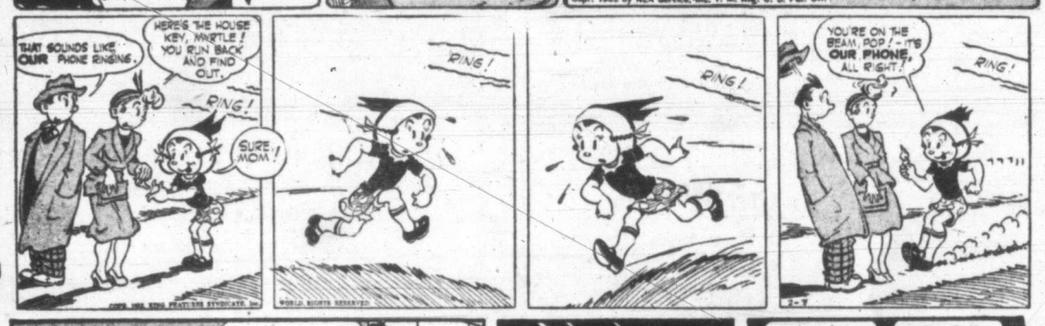

OZARK IKE

HOPALONG

KERRY DRAKE

CHRIS WELKIN

ALLEY OOP

KING AROO

BOARDING HOUSE

OUT OUR WAY

MARK TRAIL

BUZ SAWYER

ORPHAN ANNIE

BEDTIME STORY

by Thornton W. Burgess

Over in the Green Forest Peter Rabbit sat at the edge of an opening among the trees. It was a beautiful night.

Peter had been sitting close to the trunk of a tall tree wondering if it would be safe to scamper across that open space. Smack! Something had hit the tree just above his head and startled him so that he had jumped. It was the unexpected arrival of a little friend that he had known for a long time. Timmy the Flying Squirrel had made a long jump from another tree, and it was his landing just above Peter's head that had made that smack. A few minutes later the same thing had happened over again. This time it was Mrs. Timmy.

Now of all Peter's friends in the Green Forest, there was none he could have been more glad to see, and none he saw so seldom. "I certainly am glad to see you," said Pefer as Timmy stopped jumping just long enough for a little gossip.

"The same to you," replied Timmy. "Isn't this a lovely night?"

Peter agreed that it was. "Why is it," asked he, "that I never see any of you folks in the daytime?"

"Because we are asleep in the daytime," replied Timmy. "We don't like sunlight, so we sleep through the day."

"I know," replied Peter. "I would rather be out in the evening than in the middle of the day. Moonlight is easier on the eyes."

Timmy nodded vigorously. "That is the way we Flying Squirrels find it," said he. "So we come out as a rule only at night."

"Your cousins, Happy Jack the Grey Squirrel, and Chatterer the Red Squirrel, and Rusty the Fox Squirrel, don't seem to feel that way about it," said Peter.

"I don't know how they feel about it, and I don't care," replied Timmy.

Timmy ran up that tree as fast and as easily as Peter could run on the ground. The tree was tall. Peter lost sight of Timmy as he got up near the top. Then a small form shot out into the air and went gliding down across the opening in the trees, clear to the other side. It was just as if Timmy was sliding on the air. In one sense, he was. Hardly had Timmy jumped when Mrs. Timmy landed beside Peter. "This is fun," said she, and before Peter could say a word, she was racing up that tree for another jump.

Civil Service Asks Boosts Of $1,500,000

Wage increases being sought by 10,000 provincial government employees will cost the province $1,500,000 if granted in full, it was learned today.

Total government wage bill in B.C. during the present fiscal year is more than $25,000,000.

The civil servants are requesting a 6 per cent increase in wages and a five-day 40-hour week.

Representatives of the workers met a subcommittee of the cabinet Tuesday afternoon to present their requests.

A brief presented to the committee asked the government workers be given the right to settle disputes by conciliation or arbitration.

The servants want an across the board increase to compensate for the rise in living costs since the last adjustment on April 1, 1951, when a 10 per cent general increase was granted.

The workers want further increases to be automatic with every five-point rise in the cost of living.

Roughly half the government workers now work a 44-hour week. Others work a 36¾-hour week.

DANGEROUS REPTILE

The cobra, an Oriental snake that causes many deaths yearly, actually feeds entirely on other snakes.

Services Pay Split Ended

OTTAWA, Feb. 6 (CP).—The celebrated and controversial plan to give the wives of married servicemen part of their husband's pay has been suspended.

This first formal recognition of the furore it has caused at defense headquarters and elsewhere in the armed forces came today in the form of an order from Defense Minister Claxton.

An initial interpretation of the order was that the plan had been dropped for good. A spokesman later, however, said that it has just been suspended so that the machinery for the first deductions, set for March 1, won't go into effect before the plan has been fully reconsidered.

Orders have gone out to the forces to cancel a previous order to set the machinery going.

The plan was that the pay of all servicemen would be split, part going to the husband, part to the wife. The reason was said to be that some husbands didn't look after their wives.

The proposed change aroused hostility among servicemen from privates and aircraftmen right up to the highest ranks.

HORIZONTAL
1 Common viper
6 Reptile
11 Wind instrument
13 Ached
14 Pesters
15 Scurrilous
16 Compass point
17 Coal part
19 Health resort
20 Irregular
21 Rate of motion
25 Edits
30 Solid
31 Scottish alder tree
32 Harbor
33 Pseudonym of Charles Lamb
34 Insect egg
35 Iroquoian Indian
36 ——back rattlesnake
38 Expert
39 Royal
41 Genus of meadow grasses
44 Put forth effort
45 Fish
48 Deficiency
50 Requirer
52 Cleaning apparatus for small arms
53 Papal capes
54 German city
55 Cubic meter

VERTICAL
1 Deeds
2 Accomplishes
3 Sketch
4 Abstract being
5 Staggered
6 Went by steamer
7 Prong
8 Genus of fresh water ducks
9 Seaweed ashes
10 Icelandic myth
12 Former Russian ruler
13 Gift
18 Boiled foodstuff
21 Farm building
22 Hawaiian precipice
23 Silkworm
24 Type of cheese
26 Mimicked
27 Apple centre
28 Journey
29 Printer's term
31 Added
37 Western state
38 Changes
40 Italian river
41 Unadulterated
42 Palm leaves
43 Charity
45 Inactive
46 Forest creature
47 Gaelic
49 Exist
51 Consume

Answer to Previous Puzzle

Simple Ceremony For Legislature

Opening of the Legislature, Feb. 19, usually a colorful and majestic affair, will be "simple and with no fanfare" because of the death of King George VI.

Provincial Secretary W. T. Straith said today the 1952 session will get down to work without much traditional ceremony.

He added that New Brunswick's Legislature is opening the same day, and B.C. is contacting the cabinet there to determine its plan for the opening day.

R.C.N. SHIPS NOW BECOME 'HER' MAJESTY

For the first time in history, units of the Royal Canadian Navy will be referred to as "Her Majesty's Canadian Ships."

The naval service was formed in 1910, the year King Edward VII died and was succeeded by George V. Before that date—and during the reign of Victoria—British naval units were based at Esquimalt.

Thus, for the first time, officers and men of the Canadian Navy will use the traditional toast of Victoria and Elizabeth's time: "The Queen—God Bless Her."

And the brass lettering on the time-honored oaken casks from which the rum ration is issued will also be changed to "The Queen—God Bless Her."

Tune In "The Lone Ranger" CJVI, 5.00 P.M. TODAY!

BOYS! GIRLS! HURRY! WONDERFUL PRIZES! ENTER NOW . . . BIG "LONE RANGER" CONTEST!

Use this entry blank . . .

FILL IN . . . MAIL . . . WITH TOP FROM ANY SIZE PACKAGE OF QUICK ROBIN HOOD OATS . . .

To: Radio Station CJVI
Victoria, B.C.

This is my entry for the big "LONE RANGER" CONTEST. I am attaching Quick Robin Hood Oats box-top.

Name _____

Address _____

City _____ Prov. _____

Two Women Die After Knife Duel

NEW YORK, Feb. 7 (AP)—Two women were found stabbed to death in a bloodstained apartment Tuesday and police believe they killed each other in a furious knife duel.

One body lay in the foyer of the three-room apartment, five wounds in the neck. Beside it was a switch-blade knife.

A few feet away lay the other body, with three wounds. A hand clasped a 10-inch kitchen knife.

Police identified them as Mrs. Jean Mitchell, 36, and Frances Castello, 45, both waitresses.

"Red Plum Pie!"

ask for... ROYAL CITY CANNED FOODS

YOU'RE READY if minor stomach upset strikes!

When rich foods, rich desserts bring on stomach discomforts let Maclean Brand Stomach Tablets help you! This special formula is compounded with three active ingredients for prompt relief of indigestion . . . gas . . . heartburn . . . upset stomach. Quickly counteracts excess acidity, relieves the distress and discomfort that usually accompany this condition. Easy to take. Why wait? Buy Maclean Brand Stomach Tablets *now* . . . have it ready if minor stomach upset strikes *tonight*. Handy pocket size.

MACLEAN BRAND STOMACH TABLETS

Genuine only with this signature Alex. C. MacLean

ALSO POWDER

5 Czechs Said Executed

LONDON, Feb. 7 (AP)—Czechoslovakia has executed five Czechs convicted of treason and espionage on behalf of the United States, Moscow radio said early today.

The five were condemned to death last Jan. 12 by a people's Court in Prague. They were Jan Hosek, Emanuel Rendl, Jaroslav Dvorak, Josef Liska and Peter Cizek.

Three others got life terms.

The executions were ordered after the Supreme Court rejected the defendants' appeals.

Communist-run courts in Czechoslovakia and other Soviet satellite countries have been grinding out convictions on charges of treason and espionage at a rapid rate ever since passage of the U.S. mutual security law last October.

Execution of more than 130 persons and imprisonment of at least 30 others has been announced since then. In each case the Communists claim the alleged spies were able to function through money made available by the U.S. legislation.

PILES that Itch and Burn

If you now suffer from the itching soreness and burning pain of piles you can be helped.

Just get a package of Hem-Roid, the internal pile treatment, at any drug store and use as directed. You will be amazed at how quickly your piles trouble fades away. Only $1.59 for the big 60 tablet package. If you are not 100% pleased after using Hem-Roid 2 or 3 days, as a test, ask for your money back. Refund guaranteed by all drug stores.

U.S. CASUALTIES

WASHINGTON, Feb. 7 (AP).—Announced United States battle casualties in Korea reached 105,271 Wednesday, an increase of 270 since last week.

FRIG COLD WATER SOAP
NEVER SHRINKS WOOLLENS — OFTEN UNSHRINKS

MONTREAL RAID

Papers, Books Taken in Home

MONTREAL, Feb. 7 (CP).—Quebec provincial police, Wednesday, raided a north-end home and seized 1,800 copies of the Communist French-language newspaper Le Combat. No arrests were made.

A four-man group, led by Paul Benoit head of the provincial police anti-subversive squad, also confiscated hundreds of books, pamphlets and revues

Seizures were carried out at the home of Mr. and Mrs. Norman Goldberg.

The raid, carried out under the Quebec padlock law, is aimed at banning the circulation of Le Combat in Montreal and district.

Since 1948, when its offices here were padlocked, the newspaper has been printed about four times a year in Toronto and sent to Montreal.

Old-Time Resident Treasures His Memories And Century-Old Heirloom Box Of Matches

By BILL HOLLAND

Alfred Elmhirst, 1417 Begbie, who in his 80 years on this earth has had plenty of time to collect various items, found in his home recently a "treasure" which he had no idea existed.

While spring cleaning the other day, Elmhirst came across a box of matches, which he figures are about 20 years older than himself. As far as the lively bachelor can remember the matches were left to him 32 years ago by Richard Ryan, an old friend who died in Elmhirst's home.

Ryan left all his worldly possessions to his friend, which included two or three candelabra, a candle snuffer, and the matches.

The matches were made in England by Bryant and May Co., and were probably one of the first safety matches ever manufactured. They varied greatly from the matches of the present day, being three and three-quarter inches long, one-quarter inch wide, and about one-sixteenth of an inch thick. The match heads are composed mostly of sulphur.

Instructions on the back of the box state that the matches should be rubbed gently on a small prepared surface on the box. For those who doubted the safety match's ability in those early days, a notice was printed stating that the matches were specially prepared so that the ends would not break or drop off, and that the match would grow cold immediately after the flame was extinguished.

Elmhirst, who has lived here nearly all his life, knows Victoria like the palm of his hand. He loves to sit and talk about the early days in Victoria and the dealings he had in early real estate ventures.

RED, ROUGH HANDS
Enjoy soothing comfort, prompt relief—today buy world-known, medicated, emollient
CUTICURA OINTMENT

You'll Like Creamettes BETTER
MORE TENDER - MORE DELICIOUS MACARONI

CREST FORCED DRAFT RANGE OIL BURNER

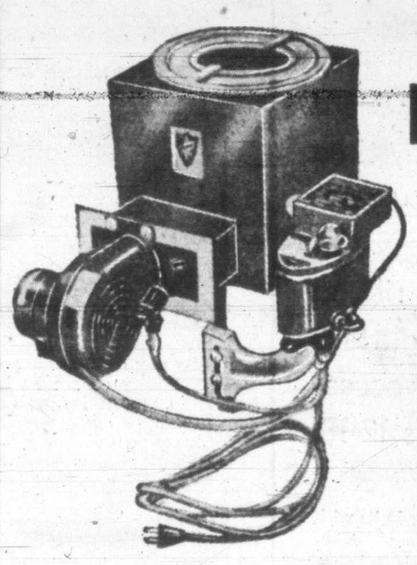

NOW you can transform your present stove into a modern oil range.

at a price you can afford, giving you the utmost efficiency and economy for better baking and cooking.

Gone are the days of the old-fashioned kitchen and with them the drudgery and toil of hauling wood, coal and ashes . . . the constant nuisance of lighting and fueling fires.

Bring your kitchen range in tune with the times by installing a Crest Forced Draft Range Oil Burner using the modern, convenient fuel . . . oil.

Complete installation, including drum, stand, coil and electric connections 165.00

HUMBER'S

BIG OIL BURNER MEN BEHIND THE NEW POST OFFICE

EATON'S

40% Off Open Stock Prices

Discontinued "Grandeur" Pattern

Flatware

by Canadian Wm. A. Rogers

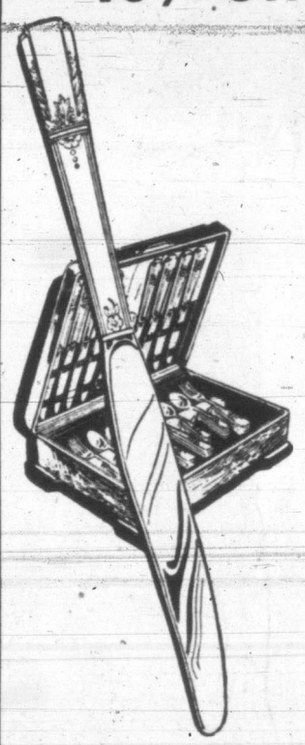

By The Set:

26-Piece set with hollow handle Dinner or Dessert Knives, 20.25. Kingsway Chest, extra, 6.00. Complete, 26.25

Special Offer, 34-piece set with hollow handle Dinner or Dessert Knives, 26.20. Kingsway Chest, extra, 6.00. Complete 32.20

Special Offer, 53-piece set with hollow handle Dinner or Dessert Knives, 35.95. Kingsway Chest, extra, 6.00. Complete 41.95

Open Stock:

Teaspoons and 5 o'Clock Teaspoons. Ordinarily, dozen 6.50. Special Offer, dozen 3.90

Dessert Spoons, Soup Spoons, Tablespoons, Dinner Forks, individual Bread and Butter Knives, Dessert Forks, Salad Forks. Ordinarily, dozen 13.00. Special Offer, dozen 7.80

Dinner Knives, Dessert Knives. Ordinarily, dozen 27.00. Special Offer, dozen 16.20

Budget Plan Terms Available If Desired

T. EATON Co BRITISH COLUMBIA LIMITED

EATON'S—Silverware, Main Floor, House Furnishings Building

EATON'S Friday Bargains

Women's Skirts 24 Only

- Soft, good-weight rayon gabardine skirts
- Straight front with kick pleat . . . side zipper
- Navy blue only . . . Sizes 12 to 16

Friday Bargain, each 5.99

EATON'S—Sportswear, Second Floor

Women's Shoes

- Discontinued lines to clear from regular stock include well known brand names in pump and sandal styles
- Cuban, low cuban and high heels . . . green, red, blue, brown and black. Sizes 5 to 9 collectively.
- Regular 9.95 to 10.95

Friday Bargain, pair 7.49

EATON'S—Women's Shoes, Second Floor

Tone-on-Tone Carpets

Attractive American carpets with wool face on a strong back. Assorted shades of green, beige and rose. Shop early for choice of colours and sizes. Friday Bargain,

7.0x9.0. Reg. 48.65.	37.50	9.0x12.0. Reg. 83.40.	57.50
6.0x9.0. Reg. 41.70.	33.50	9.0x9.0. Reg. 62.55.	43.50

EATON'S—Floor Coverings, Main Floor, House Furnishings Building

MEN'S SHOES

- Clearance of men's boots, oxfords, brogues, bluchers, balmorals and moccasin vamps.
- Brown, black and wine
- Sizes 6½ to 11 but not all sizes in all styles

Friday Bargain, pair 7.98

EATON'S—Men's Shoes, Second Floor

Clopay Drapes

- Of long wearing, expensive looking plastic.
- Flame and fade resistant . . . washable . . . assorted colours in a variety of patterns.
- Approximately 2½ yards in length.

Friday Bargain, pair 2.39

EATON'S—Notions, Main and Lower Main Floors

Many of Our Best Values Never Receive Newspaper Attention . . . Look for the

Not-Advertised Specials

Throughout the store you'll find smaller lots of merchandise marked generously low to clear quickly! The Not-Advertised capper will indicate them . . . your guide to extra savings!

Lace Net Panels

- Attractively woven from strong cotton yarns
- Floral design, finished with fringed scollop bottom
- Soft ecru shade. Size 43"x81"

Friday Bargain, each 2.69

Lace Curtains

- In all cotton or cotton and rayon mixtures
- Delicate all-over floral design with tailored net borders
- Soft shades of ecru or champagne. Size 36"x81"

Friday Bargain, pair 3.95

EATON'S—Draperies, First Floor, House Furnishings Building

Service Sheer Nylons

- First quality service sheer nylons
- In Beige Blush shade with dark seams
- Sizes 8½ to 10½. Regular 1.29

Friday Bargain, 89c

Wool and Rayon Hose

- Women's wool and rayon stockings
- Full fashioned, styled with no seam, comfort foot
- Winterbark and Burnt Beige . . . Sizes 8½ to 10½

Friday Bargain, pair 1.39

Cotton Hosiery

- Women's mercerised cotton stockings
- Styled without seams
- In "Ritz" shade only. Sizes 8½ to 10½

Friday Bargain, pair 59c

EATON'S—Hosiery, Main Floor

Clearance of Furniture

Slightly Damaged

4-Piece Bedroom Suite. Richly veneered . . . waterfall front. Set consists of 4-ft. bed, 4-drawer chiffonier and vanity with large plate glass mirror and bench. Reg. 299.00. Friday Bargain 199.50

2-Piece Davenport Suite. Of imported figured mohair . . . modern style. Space for bedding beneath. One only in rose shade. Reg. 239.00. Friday Bargain 199.00

Davenport, Modern Style. Of imported figured mohair. 1 only in grey. Regular 139.00. Friday Bargain 99.00

2-Piece Chesterfield Suite. Of red frieze . . . well made to give lasting comfort. One only. Reg. 199.00. Friday Bargain 169.00

EATON'S—Furniture, First Floor, House Furnishings Building

Budget Plan Terms May Be Arranged If Desired

Linoleum Remnants

- Lino remnants in a good assortment of inlaid and printed patterns
- Suitable size for small kitchens or bathrooms
- Shop early for best selection. Reg., yard 60c to 15.00

Friday Bargain, yard 30c to 7.50

EATON'S—Lino, Main Floor, House Furnishings Building

Men's Warm Outdoor Jackets

Half-Price!

Included in the group are wool plaids, weather-repellent gabardines, poplins, fine drill cloths and satin finish weatherwise cotton. All in over-hip style . . . with full belts or elastic inserts at waist. Fur mouton collars and full zipper closing. Tan, brown, navy, grey and plaid tones. Sizes 36 to 44. Regular 29.95. Friday Bargain 14.97

EATON'S—Men's Furnishings, Main Floor

Special Values in Staple Items

Chintz Bedspreads

Serviceable quality cotton chintz and a few rayon cotton bedspreads. Finished with cut corners and flounced sides. Double bed size. Colourfully patterned in floral design. Regular 7.95. Friday Bargain, each 3.97

White Cotton Blankets

Substandards . . . slightly soiled blankets. Of fleecy quality white cotton with coloured border and sateen bound ends. Size 66x80. Regular 4.98. Friday Bargain, each 2.98

Bleached Cotton Sheets

Snowy white bleached bed sheets of lightweight quality cotton which should wear and wash well. Single or three-quarter bed size. Approximately 68x86 inches. Friday Bargain, each 1.98

Plastic Domolite

Plastic Domolite of pliable quality. May be cleaned with a damp cloth. Suitable for table coverings, shelves, etc. In plain tan or polka dot design. Width 54 inches. Reg., yard 69c. Friday Bargain, yard 39c

EATON'S—Staples, Main Floor

It Pays to Shop at EATON'S

STORE HOURS: 9 a.m. to 5 p.m.
Wednesday, 9 a.m. to 1 p.m. — Phone E 4141

THE T. EATON Co BRITISH COLUMBIA LIMITED

Novelist Green Gets Visa For U.S. Entry

SAIGON, Indo-China, Feb. 7 (AP).—British novelist Graham Green said he will fly to the United States. He made this announcement after the American legation told him authorization for visa had arrived. It had been held up since last week-end because of alleged Communist sympathies.

OTTAWA'S WOMAN MAYOR WOULD OUTPLOW MALE COUNTERPARTS

OTTAWA, Feb. 7 (CP).—Charlotte Whitton is ready to outplow any mayor in Canada.

The doughty and daring Ottawa mayor said today she is challenging any mayor to match skill against her in a plowing match at nearby Carp next fall.

The 55-year-old woman mayor, who recently did some training in motor mechanics, is scheduled to open the intertional plowing match at Carp, about 20 miles west of Ottawa.

The challenge, she said in an interview, is open for either tractor or the horse-drawn kind.

Manitoba Solons Swear Oaths Of Allegiance To Elizabeth II

WINNIPEG, Feb. 7 (CP).—The 57 members of the Manitoba Legislature, Wednesday, were the first in Canada—and possibly the Commonwealth—to take oaths of allegiance to Queen Elizabeth II.

In a shortened sitting of the newly-opened session, the members were sworn in as a group after unanimously passing a resolution of condolence to the Royal family in the death of King George VI.

The resolution, moved by Premier D. L. Campbell and seconded by Opposition Leader Errick F. Willis, expressed "profound grief and sorrow at the untimely death of His Majesty King George VI."

New Proposal For German Unification

BONN, Feb. 7 (AP).—Chancellor Konrad Adenauer Wednesday presented to the West German parliament a proposed law for the election of an all-German national assembly to plan the re-unification of Germany. Acceptance of the law is virtually assured here but Communist-ruled East Germany is expected to reject it.

U.K. Tories Win By-Election

SOUTHPORT, England, Feb. 7 (CP).—The Conservatives, Wednesday, retained the parliamentary seat of Southport in the first by-election since Winston Churchill ousted the Labor government in the October general election.

Roger Fleetwood-Hesketh was elected to replace Conservative R. S. Hudson, who was made a peer.

Voting was: Fleetwood-Hesketh, 24,589; Alan Tillotson, Labor, 11,310; Hubert Bentliff, Liberal, 3,776.

The Conservative majority dropped from 17,853 to 13,279. In the Oct. 26 voting Hudson polled 30,388 votes to 12,535 for Labor and 7,576 for the Liberal candidate.

Standing in the 625-seat House of Commons:

Conservatives and allies, 319; Labor, 294; Liberals, 6; Irish Nationalists, 2; Independent (Irish Labor), 1; Speaker, 1; vacant, 2.

It pays to shop at EATON'S

• LARGE ASSORTMENTS • BEST ALL-ROUND VALUES
• GOODS SATISFACTORY OR MONEY REFUNDED

Victoria requisite...

the knit dress

Here we show new knits you'll want in May as much as today! A brand new collection, very urban, to take you everywhere . . . city-wide . . . from day-time to date-time! Nubby wool boucles to follow your figure in beautifully patterned and ribbed designs . . . to wear glittery with jewels, with all your accessory ingenuity! Sizes 12-18.

Left: From New York . . . two-piece knits with bat-wing or short sleeves. Lilac, aqua, rose-red, and royal blue in the group. **49.50**

Right: Two-piecer . . . with short sleeves, jewel necklines or polo and peter pan collars. Ash pink, Panama blue, sailor navy, parchment, Caribbean turquoise or lilac. **29.50**

EATON'S—Sportswear, Second Floor

For Your Queen of Hearts . . . A Valentine Hanky

And where handkerchiefs are concerned the place is EATON'S! We're noted for the variety, for the wealth of lace and embroidered hankies that are sure to steal the heart of YOUR lady fair.

Pastel Hankies
Wide net edging with corners appliqued in floral patterns . . . with cotton centre in soft pastel colours. Choose green, pink, blue, yellow or mauve. Each **1.25**

White Hankies
Spanking white . . . soft linen centres surrounded by deep net trim with floral embroidery at corners. Each **75c**

Linen Hankies
Fine white linen handkerchiefs with delicate lace trim. Each **59c**

Gift Cards
Sentimental Valentine cards complete with envelopes to hold your handkerchief gift. Each **15c**

Sachets
Sweetly scented sachets to slip in with your Valentine gift . . . choose from a variety of fragrances. Each **15c**

EATON'S—Handkerchiefs, Main Floor

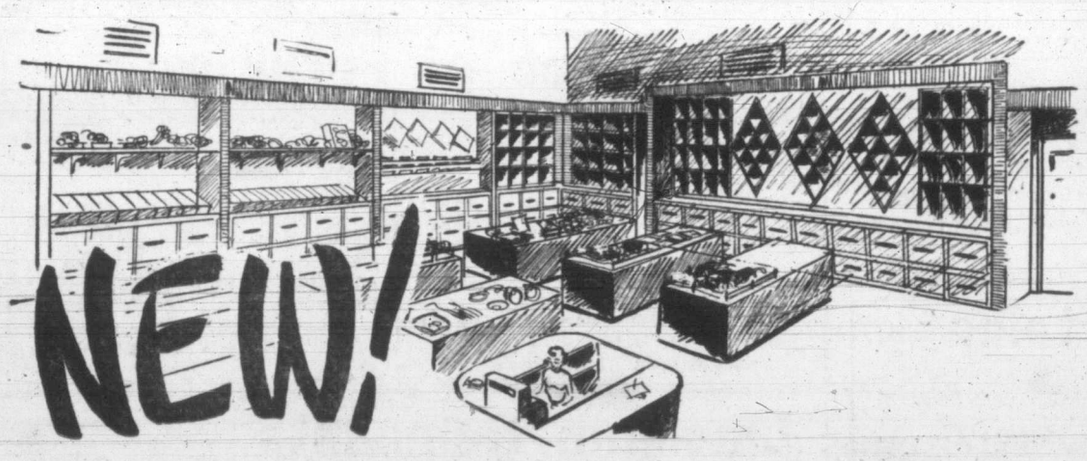

9 o'Clock Special
3 and 4-ply Wool
Please, No Phone, Mail or C.O.D. Orders
- Part box lots, 3 and 4-ply wool
- Shrink-resistant
- Good range of colors
- For sweaters, socks, mittens
- Approx. 1-oz. balls

9 o'Clock Special, ball **23c**

EATON'S Enlarged Wool and Fancy Goods Department!

Tomorrow, Friday, we're introducing you to the Wool and Fancy Goods bigger and better home on the Third Floor! You'll find browsing or buying a pleasant, comfortable experience . . . you'll admire the wide aisles and the smart new display counters . . . all part of EATON'S policy to make your shopping easier and more enjoyable. Plan to visit it soon!

Needlepoint Tapestries
With finished floral centres . . . all you do is fill in the background! Beautiful tapestries for occasional seats, chair seats or backs and stools. Each. **1.89** to **19.50**

Rayon Satin Cushions
Add charm and fresh colour to your living room . . . choose a lovely cushion from several styles in the Fancy Goods Section. Rayon satin in wine, rose, gold-colour, blue and green. Each **5.95** to **7.95**

Fuzzy Wuzzy Angora
By Paton's and Baldwin's . . . grand for those popular angora mitts and berets, for sweaters and children's wear! A good assortment of colours . . . approx. ½-oz. ball, **1.00**

Newland's Kroy Wool
3-Ply Newland's wool . . . reinforced with nylon for longer wear and easier washing! In wine, blue, yellow, grey mix, beige mix, white, light and dark green. Approx. 1-oz. ball, **52c**

Baby Wool
By Paton's and Baldwin's . . . a fine baby yarn, suitable for all baby and children's wear. Colours include white, sky blue, pink, pale yellow and pale green. Approx. 1-oz. ball, **55c**

GLENEATON Rug Yarn
One of EATON'S own brands . . . 4-ply rug yarn in a wide range of beautiful colours. Approx. 2-ounce skein. EATON Price, skein, **50c**

English Rug Yarn
Batella 6-ply English rug yarn in a selection of colours. Approx. 2-ounce skein. Each **40c**

EATON'S—Wools and Fancy Goods, Third Floor

miss CLAIROL Hair Colour Bath

Gives You a New Romantic Look for

Valentine's Day

not a rinse... highlights your hair... completely covers gray hair!

Any day of the year your hair can look more glamorous . . . beautifully, youthfully coloured when you use this inexpensive preparation! Not a rinse, but a lasting Colour Bath, highlighting your natural shade . . . covering all gray streaks . . . or giving your hair a completely new flattering colour! . . . And just imagine, no prebleaching! Choose from 12 fashion-right shades . . . consultation without charge.

Miss Clairol Hair Colour Bath ..... bottle 1.75

EATON'S—Cosmetics, Main Floor

It Pays to Shop at EATON'S FOODATERIA

SELLING FRIDAY - SATURDAY

Advertised Prices Apply to Personal Shopping Only—Phone and Mail Orders Will Be Filled at Slightly Higher Prices

GROCERIES

Heinz Tomato Products

CHILI SAUCE, bottle **42c**
KETCHUP, large 13-oz. bottle **30c**
CREAM OF TOMATO SOUP (condensed) ..... **2** for **27c**

Heinz Ready-to-Serve Foods

COOKED SPAGHETTI, tin **22c**
BAKED BEANS, with pork, 15-oz. tin **22c**
COOKED SPAGHETTI AND MEAT, 15-oz. tin **23c**

HEINZ BABY AND JUNIOR FOODS **3** tins **28c**

HEINZ BABY CEREALS, pkt. **24c**

Peas EATON'S Fancy Quality, ungraded as to size, 15-oz. tin **20c**
Beans EATON'S Choice, cut green, size 3, 15-oz. tin **19c**
Corn Aylmer, Fancy Cream Style, 15-oz. tins ..... **2** for **37c**
Pineapple Libby's Hawaiian crushed, 20-oz. tin **33c**

QUALITY MEATS

Lamb
Shoulders Whole or shank half, lb. **65c**
Legs Whole, lb. **95c**
Breast For stewing, lb. **55c**

Tender-Aged Beef
Blade Roast lb. **73c**
Cross Rib Roast lb. **84c**
Hamburger Fresh, lb. **64c**
Minced Round Steak lb. **96c**

FISH SPECIALS

Local Kippers lb. **27c**
Fresh Sooke Shrimps lb. **55c**
Ling Cod Piece, lb. **30c**
Red Spring Salmon Piece, lb. **63c**

DELICATESSEN

Beefsteak Pies Individual, each **17c**
Chicken Pie Individual, each **20c**
Chicken Loaf Sliced, ½-lb. **30c**

FRUITS

Fresh Spring Vegetables from California . . .
Lettuce, New York, each ..... **11¢**
Celery, Chula Vista, each ..... **15¢**
Cabbage, Imperial Valley, lb. ..... **11¢**
Carrots, Santa Maria, bunch ..... **12¢**
Tomatoes, field, pkt. ..... **19¢**

Rhubarb, No. 1 Strawberry Red, lb. ..... **19¢**
Oranges, Cal. Seedless Navels, 3 doz. **65¢**
Potatoes, plastic Netted Gems, No. 3, 10-lb. bag ..... **63¢**
Apples, Delicious Cee's, 3 lbs. ..... **29¢** 40-lb. box **3.35**

It Pays to Shop at EATON'S

STORE HOURS: 9 a.m. to 5 p.m.
Wednesday, 9 a.m. to 1 p.m. — Phone E4141

THE T. EATON Co BRITISH COLUMBIA LIMITED

Weather: Cloudy, Intermittent Rain
Details On Page 5

Victoria Daily Times

FINAL

VOL. 119, NO. 32 — VICTORIA, B.C., THURSDAY, FEBRUARY 7, 1952—20 PAGES — PRICE DAILY 7 CENTS SATURDAY, 10 CENTS

SAD QUEEN RETURNS HOME TO ASSUME EMPIRE THRONE

Heads Of State Meet Calm-Faced Elizabeth

LONDON (BUP)—Queen Elizabeth II, dressed in black but showing no other sign of her sorrow, arrived home today to assume the British throne.

The arrival of the girl who went away a week ago a Princess and returned a Queen, climaxed a gruelling 22-hour flight from Nairobi, Kenya, where she received the news of the death of King George.

Her face calm and her bearing regal, the 25-year-old sovereign spent less than five minutes receiving Prime Minister Winston Churchill, her uncle the Duke of Gloucester, and a dozen other of Britain's "greats" who were waiting for her at London airport.

Each addressed her as "Your Majesty." The Queen spoke a few words to the captain and stewardess of the plane which rushed her home from East Africa and then stepped into a gleaming limousine to be sped to London.

There, Britain's first Queen since Victoria faced among her first duties the arranging of the funeral of her father.

Elizabeth's plane landed at London airport at 4.19 p.m. (8.19 a.m. E.S.T.) and taxied to a halt at almost exactly the same spot where she said good-bye to King George, a week ago, as she left for what was planned as a happy Royal tour of Australia.

COLD DUSK

The Queen wore a black two-piece suit and a black hat. Her husband, tall, handsome Philip, sombre but composed, wore a dark blue suit and walked a step behind her as she shook hands gravely with each member of the welcoming party.

It was cold in the early winter dusk when the Queen arrived, just 32 hours and 49 minutes after her father was found dead in bed in his country home of Sandringham.

The King's body still lay late this afternoon in Sandringham House, but is expected to be borne tonight to the parish church of St. Mary Magdalen, on the estate, not far from where he bagged nine rabbits on his last hunt only two days ago.

Although Elizabeth is only 80 miles from her mother, the widowed Queen Mother Elizabeth at Sandringham, Royal duty comes above all demands of emotion. The new Queen will meet her ministers and advisers tonight at her home, Clarence House.

Tomorrow morning she goes before the august Privy Council to take her oath at St. James' Palace. At 11 a.m. the proclamation of the reign of Elizabeth II will be read by heralds at the palace, at Charing Cross in London, and in cities and hamlets around the world wherever the Union Jack flies.

Only then will the Queen go to see her family.

There were only 200 persons at the airport gates leading to the field when the Queen arrived. The 8,000,000 inhabitants agreed with Churchill's appeal that they should not make the sad homecoming the occasion of a great gathering for a first sight of Elizabeth as their new monarch.

WORKER QUIET

Her arrival was mostly a scene of silence. Workmen on the airport put down their tools. In offices, workers stood at the windows without talking.

As the Queen's car drove through the gates, she waved unsmiling at the few spectators.

She arrived at Clarence House in London at 5.05 p.m. (9.05 a.m. E.S.T.). There, police had cleared the entire area at the entrance and stopped all passers-by to examine their credentials. Most were turned back, but a large, silent crowd gathered on both sides of the road.

Pearson May Represent Canadians

LONDON, Feb. 7 (CP) — External Affairs Minister Lester B. Pearson of Canada arrived by air from Canada today to attend meetings relating to the North Atlantic Treaty council session at Lisbon Feb. 16.

He said on arrival he does not know whether he will be able to attend the King's funeral, to be held Feb. 15.

The implication that he might attend the funeral, even if it were held only a day before the scheduled opening of the Lisbon meeting, left open the possibility that the conference might be postponed twice. It was originally scheduled to get under way Feb. 2.

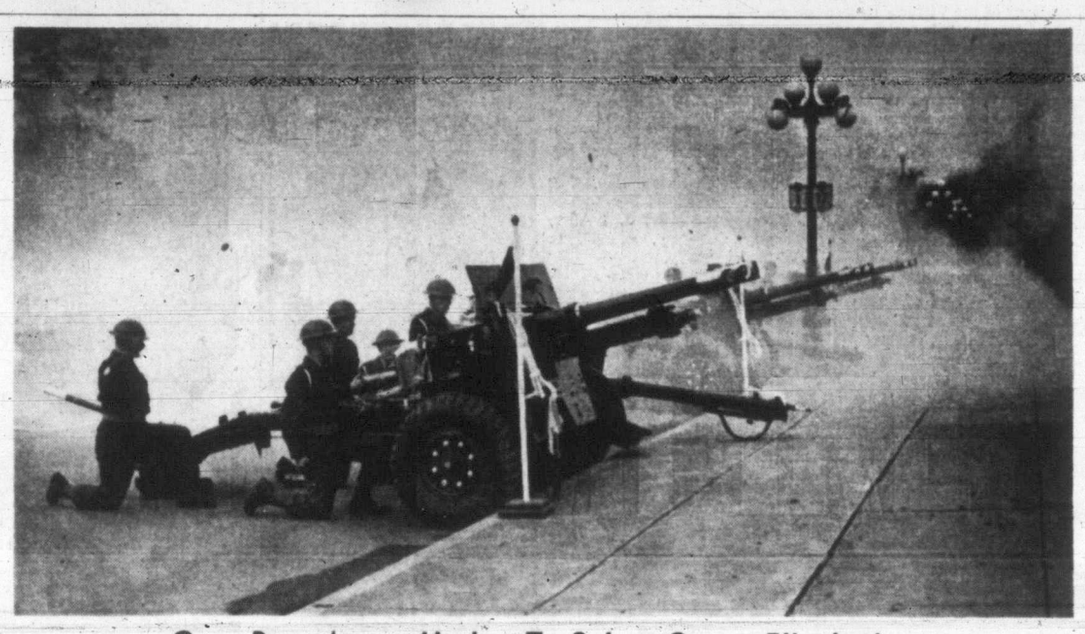

Guns Roar Across Harbor To Salute Queen Elizabeth

At noon today a 21-gun salute was fired from the Causeway over the Inner Harbor to mark ascension of Queen Elizabeth to the throne of Britain. The same battery from Royal Canadian School of Artillery which fired the salute for arrival of Elizabeth and the Duke of Edinburgh on their visit to Victoria last October manned field pieces, under command of Capt. J. F. Reeves. The King's coat of arms on field pieces was blacked out. A 56-gun salute will be fired the day of the funeral. (Times photo.)

1,000,000 Expected To File Past Bier Before Monarch's Funeral On Feb. 15

LONDON, Feb. 7 (Reuters)—King George VI will be buried Friday, Feb. 15, it was officially announced tonight.

The coffin will be brought to London Monday and the lying-in-state will be Tuesday, Wednesday and Thursday of next week.

Meanwhile at the Royal estate of Sandringham, where the King died peacefully in his sleep yesterday morning, silent, sorrowing carpenters sawed, hammered and fitted the coffin from a great oak tree, felled months ago on the estate where he was born and died.

The body of the monarch, dead at 56 after years of strain and illness, will lie in state for three days in the grey, 16th-century Sandringham church where he worshipped every Sunday.

After lying in state at Sandringham and in London, he will be buried from St. George's Chapel at Windsor Castle next week.

Work has begun on a catafalque, or raised dais, on which the body of the King will lie in state in centuries-old Westminster Hall. More than 1,000,000 Britons will file through the vast, cold stone hall to pay their last respects.

In the dead King's room a dim light glowed all night. The body is expected to be taken in a simple procession to Wolferton station, two miles away, for its train journey to London.

The widowed Queen Mother Elizabeth and Princess Margaret prayed by his bedside in the evening.

Comforting them were the Bishop of Norwich and the Duke of Gloucester.

Through the night, saddened villagers and farmers and their wives and children stood silently before the great gate.

Royal gamekeepers, woodsmen and farm hands went quietly about their daily duties in barn and field.

Before every gate stood uniformed policemen, quietly telling those who asked that there was no more news.

The rule that none must loiter while the King is in residence was overlooked in death. Those who wished could linger and mourn.

When the plain coffin is finished, the body will be placed in it and carried a quarter-mile to the little church.

SELECTIONS

SANTA ANITA

1—So Regards, Snooks T., Rudyarm.
2—Real Delight, Blue Norka, Marruba.
3—Stitch, Armory, Seventh Fleet.
4—Our Claude, Daytrav, Countess Speed.
5—Tavistock, Hygro's Wonder, Gustaf.
6—Greek Runner, Stoner Creek, Witch English.
7—How, Discreet, Island Lass.
8—Strebor, Bust Out, Glory Tide.
9—Tingling, Sco, Mytal.

Best Bet—Tavistock.

FAIR GROUNDS

1—Victorian Dog, Hermione, Buster Maedie.
2—Floral Trail, Blue Music, Red Frances.
3—Blue Crown, Brown Tiger, Tempt Me.
4—Alot of Lake, Uncle Fud, Vle.
5—Steamboat Bill, Black Bantam, Bold Rogue.
6—Foray Vina, Crewhall, Sails.
7—Almenow, The Gink, Starecase.
8—Uncle Drews, Courage, Pop-Bottle.
9—Verona Sands, Midyette, Mae Agnes.

Best Bet—Foray Vina.

RESULTS

SANTA ANITA

First Race—
Sugar Foot (Arcaro) $8.70 $5.00 $3.50
Laughin Louie (Neves) 19.50 9.10
Flying Circus (Geruin) 3.00
Time, :34.

Second Race—
Tenedos (Gorman) $9.00 $4.40 $3.90
Wall St. George (Shmakr) 11.00 7.00
Grand Chain (Longden) 9.30
Time, 1.24.

Third Race—
Stirrup Cup (Scheih) $17.80 $8.80 $6.30
Bullrelis (Longden) 6.40 4.90
Who Goes Free (Glisson) 8.80
Time, 1.24 1-5.

FAIR GROUNDS

First Race—
Honor Pilate (Hdinbrk) $13.40 $4.20 $3.40
Athlete (Walker) 3.40 2.60
Leamour (Carroll) 3.80
Time, 1.48 1-5.

Second Race—
Equipaos (Craig) $10.80 $5.60 $4.20
Woodford Lass (Carroll) 17.40 11.40
Joe's Star (Ferraiuolo) 5.80
Time, 1.13 4-5.

Third Race—
Mr. Tops (Willis) $7.20 $3.80 $2.80
Cross Wise (Carstens) 3.80 2.60
Prefer Torutt (Grandsart) 3.20
Time, 1.13.

Fourth Race—
Worthy (Vanhook) $67.00 $28.80 $9.20
Bigtime Gal (Coffman) 8.00 4.60
Gilted Boots (Cook) 3.00
Time, :22 4-5.

Fifth Race—
Seven Trix (Popara) $4.80 $3.20 $2.80
Desirable (Coffman) 4.80 3.60
White Brand (Craig) 4.20
Time, 1.12 2-5.

Sixth Race—
Lafourche (Coffman) $7.00 $4.60 $3.00
Hayworthy (Carstens) 13.80 5.60
Rolling Time (Hdinbrook) 3.60
Time, 1.14 1-5.

Seventh Race—
Merry Sizzle (Walker) $11.20 $5.00 $4.00
Tall Town (Popara) 20.60 11.80
Banovina (Roberts) 5.20
Time, 1.12 2-5.

Eighth Race—
Sawbuster (Hardinbrook) $6.40 $4.00 $2.80
Doctor L. P. (Cook) 5.20 3.20
Mark O Night (Vanhook) 3.60
Time, 1.46 3-5.

CHURCHILL PRAISES MERITS OF MONARCH

Prime Minister Recounts How King And Queen Faced Blindness As Bomb Smashed Windows

LONDON, Feb. 7 (AP)—Prime Minister Churchill paid tribute tonight to the late King George VI as a "model and guide to constitutional sovereigns throughout the world today and also to future generations."

Churchill's eulogy was broadcast to the world.

The 77-year-old Conservative party leader, a close personal friend of the dead monarch, made the special broadcast shortly after Queen Elizabeth II came home to take over the throne of Britain. Churchill indicated the ailing King had a premonition that death was near, declaring: "During these last months the King walked with death as if death were a companion, an acquaintance whom he recognized and did not fear."

Churchill added:

"In the end death came as a friend and after a happy day of sunshine and sport, after a 'good night' to those who loved him best, and he fell asleep as every man or woman who strives to fear God and nothing else may hope to do.

WATCH WITH EMOTION

"The nearer one stood to him the more these facts were apparent. But the newspapers and photographers of modern times have made vast numbers of his subjects able to watch with emotion the last months of his pilgrimage. We all saw him approach his journey's end."

Churchill recalled that as prime minister he saw the late King more than any other government official during the blitz days of the Second World War.

Then he revealed a secret to the modest monarch's subjects:

"On one of the days when Buckingham Palace was bombed the King had just returned from Windsor. The opposite side of the courtyard was struck and if the windows out of which he and the Queen were looking had not been by the mercy of God open they would have both been blinded by broken glass instead of being only thrown back by the explosion."

Churchill, whose own courageous stubbornness helped spur Britain and the Allies to victory in the war, went on to say:

"Amid all that was then going on, although I saw the King so often, I never heard of this episode till some time after.

"Their Majesties never mentioned it, or thought it of more significance than a soldier in their armies would of a shell

Churchill described the Crown bursting near him."

as "the mysterious, indeed . . . the magic link which unites our loosely-bound but strongly-interwoven Commonwealth of nations, states and races."

People who would "never tolerate the assertions of a written constitution which implied any dimunition of their independence," he added, "are the foremost to be proud of their loyalty to the Crown."

CBC WILL AIR PROCLAMATION

TORONTO, Feb. 7 (CP).—The CBC Friday will begin operations at 5.45 a.m. E.S.T., 1¼ hours earlier than usual, in order that listeners may hear the proclamation of the ascension of Queen Elizabeth to the throne in London.

The broadcast, picked up from the BBC will be heard on both the Trans-Canada and the Dominion network.

Time-Honored Pomp To Mark Proclamation

LONDON, Feb. 7 (Reuters).—The proclamation of Queen Elizabeth II's accession to the throne tomorrow morning will follow a 1,000-year-old tradition of pomp and splendor.

Every town will have its own colorful ceremony but in London the ceremonial, in language spoken at the time of the Crusades and under the eyes of officials whose titles date back to the beginning of heraldry, will be on a grander scale.

The main ceremony will be in the quadrangle of the Palace of St. James's, which dates back to the Norman conquest in the 11th century and was rebuilt as a palace by King Henry VIII just more than 400 years ago.

COLORFUL

There, just off London's busy Piccadilly, the Royal Horse Guards in the scarlet and plumes of full-dress uniform will ride into the quadrangle, troops will fill the courtyard and the royal trumpeters, in gold-embroidered coats, will front the quadrangle from a balcony.

Gathered with them will be the highest heraldic officials arranged in costumes of gold, cerise, saffron, crimson, white and blue.

At the head of the colorful group on the crimson-draped balcony will be the hereditary Earl Marshal of England, the Duke of Norfolk, premier duke and head of the College of Heraldry, in black cocked hat with ermine crest. He alone is responsible for the details of all royal ceremonial in Britain.

By his side will stand the Garter King at Arms, one of the three heraldic officials for England who bear the title, dressed in a velvet tabard embroidered in gold thread, wearing a crimson cloak and holding in his white-gloved hands the parchment bearing the terms of the proclamation.

DRUMS WILL RUMBLE

The black-draped drums of the band in the courtyard below will rumble as the sticks come to life in the hands of the great-coated guards drummers and then silence again. The Garter Kings at Arms will unfold the proclamation: "Whereas it has pleased Almighty God to call to his mercy our late sovereign . . ."

New Sovereign Hailed; B.C. Pays Allegiance

With heavy hearts Victoria and British Columbia, in scenes duplicated everywhere throughout the Commonwealth, today went about the business of paying allegiance to a new monarch.

Canada's official accession ceremonies for Queen Elizabeth II took place in Ottawa today—in advance of her formal proclamation as Queen in Britain Friday.

Government authorities said this was done because each Commonwealth country may decide for itself when to hold the observance. Elizabeth became Queen immediately on the death of the King.

The cabinet promptly drafted the proclamation shortly after noon Wednesday, and it became official later in the afternoon when signed by Chief Justice Thibaudeau Rinfret, administrator.

Guns Mark Accession Of Queen

First observance of Accession Day was the firing of a 21-gun salute at the Causeway at noon by the Royal Canadian School of Artillery, and the simultaneous salute by the six-inch guns of H.M.C.S. Quebec in Juan de Fuca Strait.

Flags dipped to half-staff with the news of the King's passing, and at sunrise today rose only half-way.

At noon they went to full-staff as the salutes were fired in Ottawa and all provincial capitals to mark the accession of 25-year-old Elizabeth as the first British Queen in half a century.

Friday the flags will go to half staff again and will remain there until the day of the King's funeral Friday, Feb. 15. That day will be a national day of mourning in Canada and artillery will fire 56 rounds—one a minute—for each year of the King's life. Canada will also observe the same period of official mourning proclaimed for Britain, probably six months.

Lieutenant-Governor Clarence Wallace and the B.C. Cabinet will swear allegiance to the new Queen in the very near future, with the date of the ceremony to be set by Government House on receipt of instructions from Ottawa.

The Lieutenant-Governor's oath probably will be administered by Chief Justice Gordon McG. Sloan.

It is understood Cabinet ministers are not required by law to take a new oath, but they have expressed a desire to do so as a mark of respect to the new Queen.

The Federal Government requires that all its appointees take new oaths.

Education Minister W. T. Straith has announced that schools throughout British Columbia will remain open on the day of the King's funeral.

Appropriate ceremonies for the students will be held that day.

Clergymen are expected to participate in these school observances.

Schools were closed Wednesday in B.C. in mourning of the King's death.

Meanwhile, a sadly bereaved people continued to pour forth condolences to the King's family.

A message from the provincial government read as follows: "The government of British Columbia has learned with profound sorrow of the death of His Majesty King George VI, and extends to the Queen Mother Elizabeth and to the members of the Royal family the deepest sympathy of the people of this province."

Mayor Claude Harrison today said the death of King George marked the close of a "reign of a very fine gentleman. He stuck it out all during the war despite the blitz and buzz bombs. He was one of the bravest men I have ever heard of."

Mr. Justice J. A. Robertson, on behalf of the B.C. Court of Appeal, paid respects at a brief memorial ceremony Wednesday to the late King, and at the same time canceled appeal hearings for the day.

Churches Pay Tribute To King

A tribute was paid today by the Roman Catholic Diocese of Victoria.

"The reign of George VI, beset with sad and difficult events, stands out gloriously because of his unflinching regal character in the face of more than one unprecedented crisis.

"His Excellency the Bishop of the Roman Catholic Diocese of Victoria, his priests, and all the faithful of the diocese, join their prayers with all loyal subjects of the Royal family in their hour of trial and for the good estate of Queen Elizabeth II on her accession to the throne."

All Protestant denominations of the city were represented Wednesday night at a memorial service in Metropolitan United Church. The Moderator for Canada, Rt. Rev. C. M. Nicholson, suggests that all United Churches hold special memorial services on the day of the King's funeral.

All municipal halls were closed for the day, meetings were canceled, and delegates to the Victoria and District Trades and Labor Council stood in silent tribute for one minute.

U.K. Guns In Korea Fire Salute For George VI

WITH THE BRITISH COMMONWEALTH DIVISION, Korea, Feb. 7 (AP)—Artillery guns of the First British Commonwealth Division fired 101 rounds across the snow-covered Korean battlefront today in the "death of the monarch" salute to the King.

The first shot was fired on the extreme right flank of the division's line. Then the firing moved across the front from gun to gun at one-minute intervals.

The 10-gun salute was followed 15 minutes later by a 21-gun salute in honor of Britain's new Queen.

Word of the King's death reached division headquarters last night. It was relayed by field telephone to all units, but it was this morning before the saddening news reached many of the men in their snow-rimmed foxholes.

In front of the division command post, the flag of the United Nations, the Union Jack and the divisional standard hung side by side at half-staff. They will remain lowered until further notice, probably after the King's funeral.

The news cast a shadow across the division's front, where loyal subjects from many parts of the Commonwealth are engaged in a war against both the Reds and the cold.

The division's mimeographed newspaper, The Crown News carried a black bordered headline across the top of the front page which reads:

"The King Is Dead."

At the bottom of the page in large letters were the words:

"Long Live Queen Elizabeth II."

Chaplains of all units of the division planned memorial church services Sunday at 11 a.m. Most of the services will be held outdoors.

From headquarters this message was sent to London:

"Please convey the following message to Her Majesty the Queen. The United Kingdom, Canadian, Australian, New Zealand and Indian contingents of the First Commonwealth Division present their humble duty to Her Majesty the Queen and wish to convey their deepest sympathy on Your Majesty's and our great loss."

OVERNIGHT ENTRIES

FAIR GROUNDS

FIRST RACE—One and one-sixteenth miles:
Sleepy Fort 112 — Buster Maedie 112
Victorian Dog 112 — Hermione 104
Sickle Baby 104 — Trance Sleeper 112
Sleek Hand 105 — Bernorosbelle 107
Old Jim 109 — Sir Husco 112
Boss Broker 112 — You Do It 109
Waza Wana 103 — Army Cadet 112
Model Home 112 — Contrasail 103
Dashing Don 118 — Kitty Whiskers 104

SECOND RACE—Six furlongs:
Cass 115 — Velvet Bound 113
Salprince 112 — Bit O'Prose 102
Break Thru 112 — Jofourth 113
Penna 105 — Queen Chica 105
Floral Trail 107 — Fiver 111
Red Frances 108 — Coruscate 108
Blue Music 105 — Good Cry 108
Abulil 112 — St. Ram 112
Peace Sword 105 — Star Pigeon 118

THIRD RACE—One and one-sixteenth miles:
Pennwoven 109 — Gracious Lady 114
Tempt Me 107 — Vidaretta 114
Sassy Song 109 — Miss Foray 114
Brown Tiger 119 — Golden Sir 112
Attar 119 — Field Goal 119
Lochlaven 119 — Shooting War 114
Coleslaw 109 — Blue Crown 113

FOURTH RACE—Two furlongs:
Teche Bel 111 — Miss Natalie 111
Intention 114 — Alot O Lake 115
Miss Bellevue 111 — Short Tint 111
Herman L. 109 — Flying Fleet 114
Far Superior 111 — Anna Jarvis 111
Lightning Sea 103 — Vie 115
Little Lupo 115 — Instyle 109
Chips Floppy 107 — Uncle Fud 118

FIFTH RACE—Six furlongs:
Lady Camille 109 — Bold Rogue 117
Blackwatch 113 — Gee Light 112
I'm a Darlin 105 — San Fly 117
Black Bantam 115 — Queen Apache 104
Steamboat Bill 114 — Zaca Days 113
Constant Susan 115 — Mattafor 117
Froth 112

SIXTH RACE—Six furlongs:
Rebel Raider 112 — Town Sheik 116
Mauretania 108 — Play At 115
Opinionated 112 — Foray Vina 112
Crewhall 113 — Sails 110

SEVENTH RACE—Six furlongs:
Big Indian 107 — Starecase 115
Daylight Time 109 — The Gink 113
Pat the Pilot 109 — A-Evans Mountain 109
Traveler 109 — Almenow 115
A-Ardoch 107 — B-Ida C 104
B-Market Tip 104 — A-Entry
Air Mail 109 — B-Entry
Equihaze 109

EIGHTH RACE—One and one-sixteenth miles:
Pop-Bottle 107 — Canis Major 112
Senator Guy 118 — Two and Six 104
Landlord 112 — Honey Ethel 110
Uncle Drews 113 — Courage 110

NINTH RACE—One and one-sixteenth miles:
Montcalm 107 — Verona Sands 105
Carta Volante 110 — Devilish Lad 112
Monte's Ace 115 — Box S. 104
Boss Jack 112 — Utopia Lass 107
Sure Gift 112 — Stone Hill 115
Mythological 110 — Sam's List 112
Midyette 102 — Orphanna 115
Beach Chief 112 — Coresus 112
Farm Maid 107 — Mae Agnes 110

SANTA ANITA

FIRST RACE—Three furlongs:
Snooks T 119 — One Ton Tony 122
Rudyarm 122 — Que-le-Hace 122
A-Flat Khal 114 — So Regards 119
A-Bow n Scrape 117 — A-Entry.

SECOND RACE—Seven furlongs:
Star Tick 109 — Real Delight 119
Glittermice 114 — Sabuess 114
Let's Be Happy 109 — Malaprop 114
Sign Off 114 — Glad I'm Gold 114
Royal Rainbow II 119 — French Tower 114
Snow Flake II 109 — Marruba 119
Sea Cap 119 — Repent 114
Blue Norka 119 — Vici's Venture 114

THIRD RACE—One mile:
Seenth Fleet 111 — King Jolie 111
Bartador 111 — Cold Command 111
Stitch 117 — Armory 114

FOURTH RACE—One and one-sixteenth miles:
Daytrav 108 — Disjax 112
French Agent 116 — Speed Count 107
Ben Sand 107 — Marfan 112
Cary's Hope 103 — Moonlit Patch 107
Holiday Flight 108 — Bar Key 112
Mary Lou H 107 — Our Claude 116
King's Moll 111 — Shiftly Queen 103
Dutch Doll 107 — Countess Speed 110

FIFTH RACE—Six furlongs:
Tavistock 118 — May Reward 114
Tustaf 109 — A-Kinfolks 109
Woodside View 110 — Shine Boy 105
Thanks Again 114 — Seltzer 106
Irish Light 105 — Hygro's Wonder 114
King Rhymer 113 — Fleet Princess 109
Flap Not 103 — A-Mustn't Touch 106
See Me First 113 — A-Entry.

SIXTH RACE—One mile:
Haughty Miss 104 — Ode 116
Yeckes 112 — Fresh Air 105
A-Sugar Sample 112 — Royal Runder 115
Galwon 107 — Mile Patch 109
Stoner Creek 116 — A-Wich-English 118
Greek Runner 117 — A-Entry.

SEVENTH RACE—One and one-sixteenth miles:
A-How 118 — D-Fast Reward 108
B-Nothirdchance 114 — Sea Garden 112
C-Miss Traffic 106 — C-Witch Wooky 106
Toto 110 — E-Jennie Lee 114
D-Blue Cloth 108 — A-Entry.
E-Island Lass 110 — B-Entry.
Miss Terri 114 — C-Entry.
A-Discreet 114 — D-Entry.
B-Dashing By 110 — E-Entry.
Blue Moon 110

EIGHTH RACE — One and one-quarter miles:
Regal Rewared 112 — Sea Novice 110
Outotheblue 116 — Prince Briar 112
Bust Out 116 — Sea Vengeance 109
War Gyp 112 — On to Victory 116
Audacious Boy 112 — Sun Bud 116
Mill Crest 116 — Au Revoir II 119
Strebor 114 — Baneberry 104
Lloroso 113 — Glory Tide 113

NINTH RACE (Sub)—Six furlongs:
Kab 118 — Queen of Silks 106
Tingling 118 — Authentic 118
Pish Fry 113 — Hip Last 106
Rickey Lee 118 — Heel Star 118
J Carter 114 — Mytal 118
Rushing 107 — Chief Command 118
Smart Count 110 — Kay Laddie 118
Sco 114 — The Clan 114